



802.11bx (WiFi 7)

NEW



#09388

Net Price: 562,00 EUR  
Unit: pcs

**19000Mbps Wireless 10G Router Tri-band BE19000, MU-MIMO (TP-Link Archer BE800)**

- Redefining WiFi Routers: With powerful WiFi 7 performance, lightning-fast wired connections, brand-new design, and LED screen.
- Lightning-Fast 19 Gbps Tri-Band WiFi 7: Enables your devices to run at full speed. Enjoy fluent 4K/8K streaming, immersive AR/VR gaming, and lightning-fast downloads.
- Multi-Link Operation (MLO): Increases throughput, reduces latency, and improves reliability for emerging applications.
- Dual 10G Ports: 1x 10 Gbps Ethernet/Fiber Combo WAN/LAN port + 1x 10 Gbps WAN/LAN port + 4x 2.5 Gbps ports + 1x USB 3.0 port ensure max flexibility and boosted throughput.
- Maximized Coverage: Proprietary WiFi optimization and 8x optimally positioned antennas along with Beamforming deliver more capacity, stronger and more reliable connections, and less interference.
- EasyMesh-Compatible: Works with EasyMesh routers and range extenders to form seamless whole home Mesh WiFi, preventing drops and lag when moving between signals.
- TP-Link HomeShield: Enhanced security defends against the latest cyber threats.
- Easy and Fun to Use: Conveniently manage everything with the Tether app, and visually display the time, weather, and playful graphics with the LED screen.
- Great Compatibility: Works with all WiFi generations and devices and all internet providers.

**HARDWARE FEATURES:**

Standards and Protocols: IEEE 802.11be/ax 6 GHz, IEEE 802.11be/ax/ac/n/a 5 GHz, IEEE 802.11be/ax/n/b/g 2.4 GHz  
 Interface: 1x 10 Gbps WAN/LAN Port + 1x 10 Gbps SFP+/RJ45 Combo WAN/LAN Port + 4x 2.5 Gbps LAN Ports, 1 port USB-C 3.0  
 Button: WPS/Reset Button, Wireless On/Off Button, Power On/Off Button, LED On/Off  
 Power Supply: 15V/5A  
 Dimensions (W X D X H): 3.8 x 11.9 x 10.3 in (96 x 302 x 262.5 mm)  
 Antenna: 8x High-Performance Antennas  
**WIRELESS FEATURES:**  
 Frequency: 2.4GHz, 5GHz & 6GHz

NEW



#09390

Net Price: 90,40 EUR  
Unit: pcs

**3600Mbps Wireless 2,5G Router Dual-band BE3600, MU-MIMO (TP-Link Archer BE230 (BE3600))**

- 3.6 Gbps Dual-Band WiFi 7: BE3600 Dual-Band WiFi delivers WiFi speeds up to 3.6 Gbps.
- 2x 2.5G Ports: 1x 2.5 Gbps WAN port, 1x 2.5 Gbps LAN port and 3x 1 Gbps LAN ports offer high-speed data transmissions.
- Maximized Coverage: 4x external antennas along with Beamforming deliver more capacity, stronger and more reliable connections, and less interference.
- EasyMesh-Compatible: Works with EasyMesh routers and range extenders to form seamless whole home Mesh WiFi, preventing drops and lag when moving between signals.
- Easy Setup and Use: Network management has never been easier with the Tether app.
- TP-Link HomeShield: Enhanced security defends against the latest cyber threats.
- Great Compatibility: Supports all Wi-Fi generations and devices and all internet providers.

**HARDWARE FEATURES:**

Standards and Protocols: IEEE 802.11be/ax/ac/n/a 5 GHz, IEEE 802.11be/ax/n/g/b 2.4 GHz  
 Interface: 1x 2.5 Gbps WAN, 1x 2.5 Gbps LAN, 3x 1 Gbps LAN, 1 port USB-C 3.0  
 Button: WPS/Reset Button, Wireless On/Off Button, Power On/off Button, LED On/Off  
 Power Supply: 12V/1,5A  
 Dimensions (W X D X H): 10.7 x 5.8 x 1.6 in (272.7 x 147 x 41.7 mm)  
 Antenna: 4x High-Performance Antennas  
**WIRELESS FEATURES:**  
 Frequency: 2.4GHz, 5GHz  
 Signal Rate: 5 GHz- 2882 Mb/s (802.11be), 2.4 GHz- 688 Mb/s (802.11be)

NEW



#09389

Net Price: 349,00 EUR  
Unit: pcs

**9300Mbps Wireless 2,5G Router Tri-band BE9300, MU-MIMO (TP-Link Archer BE550)**

- Redefining WiFi Routers: With powerful WiFi 7 performance, lightning-fast wired connections, and brand-new design.
- Blazing-Fast 9214 Mbps Tri-Band WiFi 7: Enables your devices to run at full speed. Enjoy fluent 4K/8K streaming, immersive AR/VR gaming, and blazing-fast downloads.
- Multi-Link Operation (MLO): Increases throughput, reduces latency, and improves reliability for emerging applications.
- 5x 2.5G Ports: 1x 2.5 Gbps WAN port and 4x 2.5 Gbps LAN ports break through the 1G bottleneck, driving your devices to peak performance.
- Maximized Coverage: Proprietary WiFi optimization and optimally positioned antennas along with Beamforming deliver more capacity, stronger and more reliable connections, and less interference.
- EasyMesh-Compatible: Works with EasyMesh routers and range extenders to form seamless whole home Mesh WiFi, preventing drops and lag when moving between signals.
- Easy Setup and Use: Network management has never been easier with the Tether app.
- TP-Link HomeShield: Enhanced security defends against the latest cyber threats.
- Great Compatibility: Supports all Wi-Fi generations and devices and all internet providers.

**HARDWARE FEATURES:**

Standards and Protocols: IEEE 802.11be/ax 6 GHz, IEEE 802.11be/ax/ac/n/a 5 GHz, IEEE 802.11be/ax/n/b/g 2.4 GHz  
 Interface: 1x 2.5 Gbps WAN, 4x 2.5 Gbps LAN, 1 port USB-C 3.0  
 Button: WPS/Reset Button, Wireless On/Off Button, Power On/off Button, LED On/Off  
 Power Supply: 12V/3,3A  
 Dimensions (W X D X H): 3.0 x 9.1 x 8.0 in (76 x 231.7 x 203 mm)  
 Antenna: 6x High-Performance Antennas  
**WIRELESS FEATURES:**  
 Frequency: 2.4GHz, 5GHz & 6GHz  
 Signal Rate: 6 GHz- 5760 Mb/s (802.11be), 5 GHz- 2880 Mb/s (802.11be), 2.4 GHz- 574 Mb/s (802.11be)



NEW



#09375

Net Price:  
117,00 EUR  
Unit: pcs

**Router Mesh Deco BE25 1-pack, BE3600 (TP-Link DECO BE25(1-Pack))**

- 3.6 Gbps Dual-Band WiFi - 2882 Mbps (5 GHz) + 688 Mbps (2.4 GHz).
- 2.5 Gbps Wired Connections - 2x 2.5 Gbps ports ensure max flexibility and boosted throughput.
- Wireless and Wired Combined Backhaul - Connects a wireless and wired backhaul with each unit simultaneously to improve overall throughput and reduce latency.
- Multi-Link Operation (MLO) - Simultaneously send and receive data across different bands and channels to increase throughput, reduce latency, and improve reliability.
- Seamless AI-Driven Roaming - Forms a unified network with built-in AI-Roaming creating the ideal Wi-Fi solution for your home.
- TP-Link HomeShield - Provides comprehensive network protection, robust parental controls, and real-time IoT security.
- Universal Compatibility - Backward compatible with all WiFi generations and works with any internet service provider (ISP) and modem.

Standards: IEEE 802.11be/ax/ac/n/a 5 GHz, IEEE 802.11be/ax/n/b/g 2.4 GHz  
 Ports: 2x 2.5 Gbps  
 Button: 1 Reset button, 1 WPS  
 Frequency range: 2.4 GHz, 5 GHz  
 Signal Rate: 5 GHz- 2882 Mb/s (802.11be), 2.4 GHz- 688 Mb/s (802.11be)  
 Advanced Functions: Multi-Link Operation (MLO), 320 MHz Channel, 4K-QAM, Multi-RUs, Works with Alexa and Google Assistant  
 Wireless Security: WPA-Personal, WPA2-Personal, WPA3-Personal  
 Software Features: Quality of Service - WMM, IPv6 Support, WAN Type - Dynamic IP/Static IP/PPPoE, Local Management, Remote Management, DHCP - Server, Client, Port Forwarding Support, Access Control Blacklist, Firewall Security SPI Firewall, Protocols Supports IPv4 and IPv6, Homecare - Antivirus, Parental Controls, Quality of Service, Speedtest, Monthly Usage Reports, Auto FW Update, Expand for more deco, Guest Network 2.4 GHz guest network \* 1 - 5 GHz guest network \* 1, Beamformig, Easy setup by Deco App

NEW



#09374

Net Price:  
223,00 EUR  
Unit: pcs

**Router Mesh Deco BE25 2-pack, BE3600 (TP-Link DECO BE25(2-Pack))**

- 3.6 Gbps Dual-Band WiFi - 2882 Mbps (5 GHz) + 688 Mbps (2.4 GHz).
- 2.5 Gbps Wired Connections - 2x 2.5 Gbps ports ensure max flexibility and boosted throughput.
- Wireless and Wired Combined Backhaul - Connects a wireless and wired backhaul with each unit simultaneously to improve overall throughput and reduce latency.
- Multi-Link Operation (MLO) - Simultaneously send and receive data across different bands and channels to increase throughput, reduce latency, and improve reliability.
- Seamless AI-Driven Roaming - Forms a unified network with built-in AI-Roaming creating the ideal Wi-Fi solution for your home.
- TP-Link HomeShield - Provides comprehensive network protection, robust parental controls, and real-time IoT security.
- Universal Compatibility - Backward compatible with all WiFi generations and works with any internet service provider (ISP) and modem.

Standards: IEEE 802.11be/ax/ac/n/a 5 GHz, IEEE 802.11be/ax/n/b/g 2.4 GHz  
 Ports: 2x 2.5 Gbps  
 Button: 1 Reset button, 1 WPS  
 Frequency range: 2.4 GHz, 5 GHz  
 Signal Rate: 5 GHz- 2882 Mb/s (802.11be), 2.4 GHz- 688 Mb/s (802.11be)  
 Advanced Functions: Multi-Link Operation (MLO), 320 MHz Channel, 4K-QAM, Multi-RUs, Works with Alexa and Google Assistant  
 Wireless Security: WPA-Personal, WPA2-Personal, WPA3-Personal  
 Software Features: Quality of Service - WMM, IPv6 Support, WAN Type - Dynamic IP/Static IP/PPPoE, Local Management, Remote Management, DHCP - Server, Client, Port Forwarding Support, Access Control Blacklist, Firewall Security SPI Firewall, Protocols Supports IPv4 and IPv6, Homecare - Antivirus, Parental Controls, Quality of Service, Speedtest, Monthly Usage Reports, Auto FW Update, Expand for more deco, Guest Network 2.4 GHz guest network \* 1 - 5 GHz guest network \* 1, Beamformig, Easy setup by Deco App

NEW



#09373

Net Price:  
329,00 EUR  
Unit: pcs

**Router Mesh Deco BE25 3-pack, BE3600 (TP-Link DECO BE25(3-Pack))**

- 3.6 Gbps Dual-Band WiFi - 2882 Mbps (5 GHz) + 688 Mbps (2.4 GHz).
- 2.5 Gbps Wired Connections - 2x 2.5 Gbps ports ensure max flexibility and boosted throughput.
- Wireless and Wired Combined Backhaul - Connects a wireless and wired backhaul with each unit simultaneously to improve overall throughput and reduce latency.
- Multi-Link Operation (MLO) - Simultaneously send and receive data across different bands and channels to increase throughput, reduce latency, and improve reliability.
- Seamless AI-Driven Roaming - Forms a unified network with built-in AI-Roaming creating the ideal Wi-Fi solution for your home.
- TP-Link HomeShield - Provides comprehensive network protection, robust parental controls, and real-time IoT security.
- Universal Compatibility - Backward compatible with all WiFi generations and works with any internet service provider (ISP) and modem.

Standards: IEEE 802.11be/ax/ac/n/a 5 GHz, IEEE 802.11be/ax/n/b/g 2.4 GHz  
 Ports: 2x 2.5 Gbps  
 Button: 1 Reset button, 1 WPS  
 Frequency range: 2.4 GHz, 5 GHz  
 Signal Rate: 5 GHz- 2882 Mb/s (802.11be), 2.4 GHz- 688 Mb/s (802.11be)  
 Advanced Functions: Multi-Link Operation (MLO), 320 MHz Channel, 4K-QAM, Multi-RUs, Works with Alexa and Google Assistant  
 Wireless Security: WPA-Personal, WPA2-Personal, WPA3-Personal  
 Software Features: Quality of Service - WMM, IPv6 Support, WAN Type - Dynamic IP/Static IP/PPPoE, Local Management, Remote Management, DHCP - Server, Client, Port Forwarding Support, Access Control Blacklist, Firewall Security SPI Firewall, Protocols Supports IPv4 and IPv6, Homecare - Antivirus, Parental Controls, Quality of Service, Speedtest, Monthly Usage Reports, Auto FW Update, Expand for more deco, Guest Network 2.4 GHz guest network \* 1 - 5 GHz guest network \* 1, Beamformig, Easy setup by Deco App



NEW



#09372

Net Price:  
442,00 EUR  
Unit: pcs

**Router Mesh Deco BE65 1-pack, BE9300 (TP-Link DECO BE65(1-Pack))**

- 9.3 Gbps Tri-Band WiFi - 5764 Mbps (6 GHz) + 2882 Mbps (5 GHz) + 688 Mbps (2.4 GHz).
- 2.5 Gbps Wired Connections - 4x 2.5 Gbps ports ensure max flexibility and boosted throughput.
- Wireless and Wired Combined Backhaul - Connects a wireless and wired backhaul with each unit simultaneously to improve overall throughput and reduce latency.
- Multi-Link Operation (MLO) - Simultaneously send and receive data across different bands and channels to increase throughput, reduce latency, and improve reliability.
- 320 MHz Channels - Double the bandwidth and enables many more simultaneous transmissions at the fastest possible speeds.
- Works on the 6 GHz Band - Minimizes congestion with greenfield spectrum, delivering robust high-speed connections.
- TP-Link HomeShield - Provides comprehensive network protection, robust parental controls, and real-time IoT security.
- Universal Compatibility - Backward compatible with all WiFi generations and works with any internet service provider (ISP) and modem.

Standards: IEEE 802.11be/ax 6 GHz, IEEE 802.11be/ax/ac/n/a 5 GHz, IEEE 802.11ax/n/b/g 2,4 GHz  
 Ports: 4x 2.5 Gbps, 1x USB 3.0 Port  
 Button: 1 Reset button, 1 WPS  
 Frequency range: 2.4 GHz, 5 GHz and 6 GHz  
 Signal Rate: 6 GHz- 5760 Mb/s (802.11be), 5 GHz- 2880 Mb/s (802.11be), 2,4 GHz- 574 Mb/s (802.11ax)  
 Advanced Functions: Multi-Link Operation (MLO), 320 MHz Channel, 4K-QAM, Multi-RUs, Works with Alexa and Google Assistant  
 Wireless Security: WPA-Personal, WPA2-Personal, WPA3-Personal  
 Software Features: Quality of Service - WMM, IPv6 Support, WAN Type - Dynamic IP/Static IP/PPPoE, Local Management, Remote Management, DHCP - Server, Client, Port Forwarding Support, Access Control Blacklist, Firewall Security SPI Firewall, Protocols Supports IPv4 and IPv6, Homecare - Antivirus, Parental Controls, Quality of Service, Speedtest, Monthly Usage Reports, Auto FW Update, Expand for more deco, Guest Network 2.4 GHz guest network \* 1 - 5 GHz guest network \* 1, 6 GHz guest network \* 1, Beamformig, Easy setup by Deco App

NEW



#09371

Net Price:  
756,00 EUR  
Unit: pcs

**Router Mesh Deco BE65 2-pack, BE9300 (TP-Link DECO BE65(2-Pack))**

- 9.3 Gbps Tri-Band WiFi - 5764 Mbps (6 GHz) + 2882 Mbps (5 GHz) + 688 Mbps (2.4 GHz).
- 2.5 Gbps Wired Connections - 4x 2.5 Gbps ports ensure max flexibility and boosted throughput.
- Wireless and Wired Combined Backhaul - Connects a wireless and wired backhaul with each unit simultaneously to improve overall throughput and reduce latency.
- Multi-Link Operation (MLO) - Simultaneously send and receive data across different bands and channels to increase throughput, reduce latency, and improve reliability.
- 320 MHz Channels - Double the bandwidth and enables many more simultaneous transmissions at the fastest possible speeds.
- Works on the 6 GHz Band - Minimizes congestion with greenfield spectrum, delivering robust high-speed connections.
- TP-Link HomeShield - Provides comprehensive network protection, robust parental controls, and real-time IoT security.
- Universal Compatibility - Backward compatible with all WiFi generations and works with any internet service provider (ISP) and modem.

Standards: IEEE 802.11be/ax 6 GHz, IEEE 802.11be/ax/ac/n/a 5 GHz, IEEE 802.11ax/n/b/g 2,4 GHz  
 Ports: 4x 2.5 Gbps, 1x USB 3.0 Port  
 Button: 1 Reset button, 1 WPS  
 Frequency range: 2.4 GHz, 5 GHz and 6 GHz  
 Signal Rate: 6 GHz- 5760 Mb/s (802.11be), 5 GHz- 2880 Mb/s (802.11be), 2,4 GHz- 574 Mb/s (802.11ax)  
 Advanced Functions: Multi-Link Operation (MLO), 320 MHz Channel, 4K-QAM, Multi-RUs, Works with Alexa and Google Assistant  
 Wireless Security: WPA-Personal, WPA2-Personal, WPA3-Personal  
 Software Features: Quality of Service - WMM, IPv6 Support, WAN Type - Dynamic IP/Static IP/PPPoE, Local Management, Remote Management, DHCP - Server, Client, Port Forwarding Support, Access Control Blacklist, Firewall Security SPI Firewall, Protocols Supports IPv4 and IPv6, Homecare - Antivirus, Parental Controls, Quality of Service, Speedtest, Monthly Usage Reports, Auto FW Update, Expand for more deco, Guest Network 2.4 GHz guest network \* 1 - 5 GHz guest network \* 1, 6 GHz guest network \* 1, Beamformig, Easy setup by Deco App

NEW



#09370

Net Price:  
1 070,00 EUR  
Unit: pcs

**Router Mesh Deco BE65 3-pack, BE9300 (TP-Link DECO BE65(3-Pack))**

- 9.3 Gbps Tri-Band WiFi - 5764 Mbps (6 GHz) + 2882 Mbps (5 GHz) + 688 Mbps (2.4 GHz).
- 2.5 Gbps Wired Connections - 4x 2.5 Gbps ports ensure max flexibility and boosted throughput.
- Wireless and Wired Combined Backhaul - Connects a wireless and wired backhaul with each unit simultaneously to improve overall throughput and reduce latency.
- Multi-Link Operation (MLO) - Simultaneously send and receive data across different bands and channels to increase throughput, reduce latency, and improve reliability.
- 320 MHz Channels - Double the bandwidth and enables many more simultaneous transmissions at the fastest possible speeds.
- Works on the 6 GHz Band - Minimizes congestion with greenfield spectrum, delivering robust high-speed connections.
- TP-Link HomeShield - Provides comprehensive network protection, robust parental controls, and real-time IoT security.
- Universal Compatibility - Backward compatible with all WiFi generations and works with any internet service provider (ISP) and modem.

Standards: IEEE 802.11be/ax 6 GHz, IEEE 802.11be/ax/ac/n/a 5 GHz, IEEE 802.11ax/n/b/g 2,4 GHz  
 Ports: 4x 2.5 Gbps, 1x USB 3.0 Port  
 Button: 1 Reset button, 1 WPS  
 Frequency range: 2.4 GHz, 5 GHz and 6 GHz  
 Signal Rate: 6 GHz- 5760 Mb/s (802.11be), 5 GHz- 2880 Mb/s (802.11be), 2,4 GHz- 574 Mb/s (802.11ax)  
 Advanced Functions: Multi-Link Operation (MLO), 320 MHz Channel, 4K-QAM, Multi-RUs, Works with Alexa and Google Assistant  
 Wireless Security: WPA-Personal, WPA2-Personal, WPA3-Personal  
 Software Features: Quality of Service - WMM, IPv6 Support, WAN Type - Dynamic IP/Static IP/PPPoE, Local Management, Remote Management, DHCP - Server, Client, Port Forwarding Support, Access Control Blacklist, Firewall Security SPI Firewall, Protocols Supports IPv4 and IPv6, Homecare - Antivirus, Parental Controls, Quality of Service, Speedtest, Monthly Usage Reports, Auto FW Update, Expand for more deco, Guest Network 2.4 GHz guest network \* 1 - 5 GHz guest network \* 1, 6 GHz guest network \* 1, Beamformig, Easy setup by Deco App

NEW



#09369

Net Price:  
1 380,00 EUR  
Unit: pcs

**Router Mesh Deco BE85 2-pack, BE19000 (TP-Link DECO BE85(2-Pack))**

- 12-Stream 19 Gbps Tri-Band WiFi - 11520 Mbps (6 GHz) + 5760 Mbps (5 GHz) + 1376 Mbps (2.4 GHz).
- Unprecedented 10 Gbps Network - 1x 10 Gbps Ethernet/Fiber Combo WAN/LAN port + 1x 10 Gbps WAN/LAN port + 2x 2.5 Gbps ports ensure max flexibility and boosted throughput.
- Wireless and Wired Combined Backhaul - Connects a wireless and wired backhaul with each unit simultaneously to improve overall throughput and reduce latency.
- Multi-Link Operation (MLO) - Simultaneously send and receive data across different bands and channels to increase throughput, reduce latency, and improve reliability.
- 320 MHz Channels - Double the bandwidth and enables many more simultaneous transmissions at the fastest possible speeds.
- Works on the 6 GHz Band - Minimizes congestion with greenfield spectrum, delivering robust high-speed connections.
- TP-Link HomeShield - Provides comprehensive network protection, robust parental controls, and real-time IoT security.
- Universal Compatibility - Backward compatible with all WiFi generations and works with any internet service provider (ISP) and modem.

Standards: IEEE 802.11be/ax 6 GHz, IEEE 802.11be/ax/ac/n/a 5 GHz, IEEE 802.11be/ax/n/b/g 2,4 GHz  
 Ports: 1x 10 Gbps, 1x 10 Gbps SFP+/RJ45 Combo, 2x 2.5 Gbps, 1x USB 3.0 Port  
 Button: 1 Reset button, 1 WPS  
 Frequency range: 2.4 GHz, 5 GHz and 6 GHz  
 Signal Rate: 6 GHz- 11520 Mb/s (802.11be), 5 GHz- 5760 Mb/s (802.11be), 2,4 GHz- 1376 Mb/s (802.11be)  
 Advanced Functions: Multi-Link Operation (MLO), 320 MHz Channel, 4K-QAM, Multi-RUs, Works with Alexa and Google Assistant  
 Wireless Security: WPA-Personal, WPA2-Personal, WPA3-Personal

<p><b>Mikrotik Routerboard</b></p>  <p><b>#08132</b> Net Price: 34,40 EUR Unit: pcs</p> <p><b>Routerboard MikroTik RB711-5Hn-uFL</b> CPU: Atheros AR7240 400MHz Memory: 32MB, SDRAM Wireless standards: Built in 5GHz AR9280 802.11a/n card, 1 MMCX/uFL connector (depends on model) Copper ports: 1x 10/100 Mbps RJ-45 Auto MDI/MDI-X: yes Bootloader: RouterBOOT Data storage: 64MB NAND, build-in Speaker: beeper Dimensions: 105x105 mm Power: PoE 10 V + 28 V DC Power consumption: 4.5W Operating system: MikroTik Router OS 2.9 Level 4</p>	 <p><b>#07093</b> Net Price: 35,60 EUR Unit: pcs</p> <p><b>Routerboard MikroTik RB750</b> CPU: QCA9533 850 MHz Memory: 64 MB Data storage: 16 MB Copper ports: 5x 10/100 Mbps RJ-45 Ethernet ports Number of DC inputs: 2 (DC jack, PoE-IN) DC jack input Voltage: 6-30 V Max power consumption: 2 W Cooling type: Passive PoE in: Passive PoE PoE in input Voltage: 6-30 V Dimensions: 113x89x28mm Tested ambient temperature: -40°C to 70°C Operating system: RouterOS Certification: CE, EAC, ROHS IP: IP20</p>	 <p><b>#06640</b> Net Price: 38,80 EUR Unit: pcs</p> <p><b>Wireless access point 2.4GHz (MikroTik Routerboard RB951Ui-2nD)</b> This small home access point is the perfect device for homes or small offices where all you need is a wireless AP and a few wired devices connected. Based on our popular RB951-2n, the new hAP is an improvement in many areas.</p> <p>The device can be powered from the power jack or with passive PoE from a PoE injector. The power adapter is included.</p> <p>hAP provides PoE output function for port #5 - it can power other PoE capable devices with the same voltage as applied to the unit. Maximum load on the port is 500mA.</p> <p>The hAP is preconfigured, so all you need to do, is plug in the internet cable, the power, and start using the internet by connecting to the MikroTik network.</p> <p>Standards: IEEE 802.11b/g/n Ports: 5x 10/100 Mbps RJ-45, 1x USB Chipset: MIPSBE, QCA9531, 650 MHz Operating memory: 64MB DDR SDRAM Storage size: 16 MB Frequency range: 2.4 - 2.5GHz Antenna: build-in, 2 dBi Beam width: 360° Dimensions: 113 x 89 x 28mm Mounting: mast or wall with the aid of antenna wall support Max. power consumption: 5 W Power: 6 V - 30 V (Jack or Passive PoE) Operating temperatures: -30°C + 70°C Operating humidity: 5% + 95%, non-condensing Certificates: CE, FCC, IC, EAC, ROHS</p>
 <p><b>#06472</b> Net Price: 2,30 EUR Unit: pcs</p> <p><b>Adapter Kit, Power over Ethernet</b></p>	 <p><b>#06406</b> Net Price: 3,12 EUR Unit: pcs</p> <p><b>Adapter Kit, Power over Ethernet (injector + splitter)</b></p>	 <p><b>#08058</b> Net Price: 3,28 EUR Unit: pcs</p> <p><b>Routerboard Power Adapter, 12V 1.0A</b></p>
 <p><b>#06869</b> Net Price: 3,30 EUR Unit: pcs</p> <p><b>Routerboard Power Adapter, 12V 1.2A</b></p>	 <p><b>#06404</b> Net Price: 5,33 EUR Unit: pcs</p> <p><b>Routerboard Power Adapter, 24V 1.0A</b></p>	 <p><b>#06611</b> Net Price: 13,20 EUR Unit: pcs</p> <p><b>Routerboard Power Adapter, 24V 1.6A</b></p>
 <p><b>#06378</b> Net Price: 12,00 EUR Unit: pcs</p> <p><b>Routerboard Power Adapter, 48V</b></p>	 <p><b>#06644</b> Net Price: 30,90 EUR Unit: pcs</p> <p><b>Routerboard RB604 extension card</b> Extension card for 4 mini-PCI cards. Designed to use with RB600 and RB532A</p>	 <p><b>#06372</b> Net Price: 4,65 EUR Unit: pcs</p> <p><b>Routerboard RB600 indoor case</b></p>



#08461

Net Price:  
61,40 EUR  
Unit: pcs

**Wireless access point 2.4GHz (MikroTik Routerboard SXT G-2HnD)**

Standards: IEEE 802.11b/g/n  
Ports: 1x 10/100/1000 Mbps RJ-45, USB 2.0  
Operating modes: Access Point, Bridge, Client, Router  
Chipset: Atheros AR7241 400MHz CPU  
Operating memory: 32MB DDR SDRAM  
Frequency range: 2.4 - 2.5GHz  
Max. output power: 802.11b/g - 32dBm @ 6Mbps do 29dBm @ 54 Mbps, 802.11n - 32dBm @ MCS0/8 do 25dBm @ MCS7/15  
Receiver sensitivity: 802.11b/g - -96 dBm @ 6Mbps do -80 dBm @ 54 Mbps, 802.11n - -95 dBm @ MCS0 20MHz do -74 dBm @ MCS7 40MHz  
Antenna: build-in, 10 dBi  
Beam width: 60°/60°

802.11ax (WiFi 6)



#09001

Net Price:  
391,00 EUR  
Unit: pcs

**11000Mbps Wireless Gigabit Router Tri-band AX11000, MU-MIMO (TP-Link Archer AX11000)**

- Ultra-Fast Wi-Fi for Extreme Gaming - AX11000 speed machine that delivers 12-streams Wi-Fi Speeds Over 10 Gbps: 4804 Mbps (5 GHz Gaming) + 4804 Mbps (5 GHz) + 1148 Mbps (2.4 GHz)
- Game Accelerator - Detect and optimize gaming streams, to ensure your gaming stays immersive
- Game Protector - Keep your accounts and documents safe with HomecareTM security system powered by Trend MicroTM.
- Game Statistics - Real-time latency, game duration and network resource allocation in a glance with fine-tuned UI.
- Ultra Connectivity - 2.5 Gbps WAN port and eight Gigabit LAN ports, 2 USB 3.0 in Type A and Type C provide extensive connectivity.
- Powerful Processing - 1.8 GHz Quad-Core CPU and 3 coprocessors ensure your network performance always at peak run.
- Highly Efficient - OFDMA increases the avg. throughput and reduces the lag.
- Easy and Smart - Link to your router via Bluetooth and set it up in minutes with the powerful Tether app.

**HARDWARE FEATURES:**  
Processor: 1.8 GHz 64 bit Quad-Core CPU  
Memory: 1 GB RAM, 512 MB Flash  
Standards and Protocols: IEEE 802.11ax/ac/n/a 5GHz, IEEE 802.11ax/b/g/n 2.4GHz, Wi-Fi 6  
Interface: 8 10/100/1000Mbps LAN Ports, 1 2.5G/1G/100Mbps WAN Port, 1 USB-A 3.0 Port, 1 USB-C 3.0 Port  
Button: WPS/Reset Button, Wireless On/Off Button, Power On/off Button, LED On/Off  
Power Supply: 12V/5A  
Dimensions (W X D X H): 11.3 x 11.3 x 7.2 in. (288 x 288 x 184mm)  
Antenna: 8x High-Performance External Antennas



#09041

Net Price:  
44,00 EUR  
Unit: pcs

**1500Mbps Wireless Gigabit Router Dual-band AX1500, MU-MIMO (TP-Link Archer AX10)**

- Wi-Fi 6 Technology-Archer AX10 comes equipped with the latest wireless technology, Wi-Fi 6, for faster speeds, greater capacity, and reduced network congestion.
- Next-Gen 1.5 Gbps Speeds-Archer AX10 dual-band router reaches even faster speeds up to 1.5 Gbps (1201 Mbps on 5 GHz band and 300 Mbps on 2.4 GHz band).
- Connect Dozens of Devices-More simultaneous connections and reduced latency with OFDMA and MU-MIMO.
- Triple-Core CPU-Instant response to all your network activity with a 1.5 GHz triple-core CPU.
- Broader Coverage-4 Antennas and Beamforming technology focus signal towards individual clients for broader coverage.
- Full Gigabit Ports-Take full advantage of broadband speeds up to 1 Gbps.
- Easy Setup-Finish your network upgrade in minutes with Tether app.
- Compatible with Alexa-Control your router via voice commands and make your life smarter and easier with Amazon Alexa.

**HARDWARE FEATURES:**  
Standards and Protocols: IEEE 802.11ax/ac/n/a 5GHz, IEEE 802.11b/g/n 2.4GHz, Wi-Fi 6  
Interface: 4 10/100/1000Mbps LAN Ports, 1 1G/100Mbps WAN Port,  
Button: WPS/Reset Button, Wireless On/Off Button, Power On/off Button, LED On/Off  
Power Supply: 12V/1A  
Dimensions (W X D X H): 10.2 x 5.3 x 1.5 in (260.2 x 135.0 x 38.6 mm)  
Antenna: 4 x External Antennas  
**WIRELESS FEATURES:**  
Frequency: 2.4GHz & 5GHz  
Signal Rate: 5 GHz@ 1201 Mbps (802.11ax), 2.4 GHz@ 300 Mbps (802.11n)  
Wireless Functions: Enable/Disable Wireless Radio, Guest Network, DFS, MU-MIMO, OFDMA



#09309

Net Price:  
35,20 EUR  
Unit: pcs

**1500Mbps Wireless Gigabit Router Dual-band AX1500, MU-MIMO (TP-Link Archer AX12)**

- Wi-Fi 6 Technology: Archer AX12 comes equipped with the latest wireless technology, Wi-Fi 6, for faster speeds, greater capacity and reduced network congestion.
- Next-Gen 1.5 Gbps Speeds: Archer AX12 dual-band router reaches even faster speeds up to 1.5 Gbps (1201 Mbps on 5 GHz band and 300 Mbps on 2.4 GHz band)
- Connect More Devices: Wi-Fi 6 technology communicates more data to more devices using revolutionary OFDMA and MU-MIMO technology while simultaneously reducing lag.
- More Reliable Coverage: Achieve the strongest, most reliable WiFi coverage with Archer AX12 as it focuses signal strength to your devices using Beamforming technology and four antennas.
- Increased Battery Life: Target Wake Time technology reduces your devices' power consumption to extend their battery life.
- Easy Setup: Set up your router in minutes with the powerful TP-Link Tether App.
- Backward Compatible: Archer AX12 supports all previous 802.11 standards and all WiFi devices.

**HARDWARE FEATURES:**  
Standards and Protocols: IEEE 802.11ax/ac/n/a 5GHz, IEEE 802.11b/g/n 2.4GHz, Wi-Fi 6  
Interface: 3 10/100/1000Mbps LAN Ports, 1 1G/100Mbps WAN Port,  
Button: WPS/Reset Button, Wireless On/Off Button, Power On/off Button, LED On/Off  
Power Supply: 12V/1A  
Dimensions (W X D X H): 8.5 x 4.6 x 1.3 in (215 x 117 x 32 mm)  
Antenna: 4 x External Antennas  
**WIRELESS FEATURES:**  
Frequency: 2.4GHz & 5GHz  
Signal Rate: 5 GHz@ 1201 Mbps (802.11ax), 2.4 GHz@ 300 Mbps (802.11n)  
Wireless Functions: Enable/Disable Wireless Radio, Guest Network, DFS, MU-MIMO, OFDMA



#09219  
Net Price:  
48,40 EUR  
Unit: pcs

**1500Mbps Wireless Range Extender, AX1500 (TP-Link RE500X)**

- RE500X comes equipped with the latest wireless technology, Wi-Fi 6, for faster speeds, greater capacity, and reduced network congestion.
- Creates a Mesh network by connecting to a OneMesh router for seamless whole-home coverage.
- Gigabit Ethernet Port - Provide faster-wired connections to smart TVs, computers and gaming consoles
- Intelligent Signal Light - Helps to determine the best location for optimal Wi-Fi coverage by indicating the signal strength in the current placement
- AP Mode - create a new Wi-Fi access point to enhance your wired network with Wi-Fi capability
- TP-LINK Tether App - Easily access and manage your network using any iOS or Android mobile device
- Ultimate Compatibility - Extend the range of any Wi-Fi router or wireless access point

**HARDWARE FEATURES:**  
Ports: 1 Gigabit Ethernet Port  
Plug Type: EU  
Button: Reset Button, WPS Button  
Power Consumption: About 10W  
Wireless Standards: IEEE802.11ac, IEEE 802.11n, IEEE 802.11g, IEEE 802.11b  
Dimensions ( W x D x H ): 78x36x149 mm  
Antenna Type: 2 x Internal Antennas  
**WIRELESS FEATURES**  
Frequency: 2.4GHz & 5GHz  
Signal Rate: 300 Mbps at 2.4GHz, 1200 Mbps at 5GHz  
EIRP: CE 2.4 GHz <= 20 dBm, 5 GHz <= 30 dBm  
Wireless Modes: Range Extender  
Wireless Functions: WMM (Wi-Fi Multimedia), Wireless Statistic, Domain Login Function



#09063  
Net Price:  
48,40 EUR  
Unit: pcs

**1500Mbps Wireless Range Extender, AX1500 (TP-Link RE505X)**

- RE505X comes equipped with the latest wireless technology, Wi-Fi 6, for faster speeds, greater capacity, and reduced network congestion.
- Creates a Mesh network by connecting to a OneMesh router for seamless whole-home coverage.
- Gigabit Ethernet Port - Provide faster-wired connections to smart TVs, computers and gaming consoles
- Intelligent Signal Light - Helps to determine the best location for optimal Wi-Fi coverage by indicating the signal strength in the current placement
- AP Mode - create a new Wi-Fi access point to enhance your wired network with Wi-Fi capability
- TP-LINK Tether App - Easily access and manage your network using any iOS or Android mobile device
- Ultimate Compatibility - Extend the range of any Wi-Fi router or wireless access point

**HARDWARE FEATURES:**  
Ports: 1 Gigabit Ethernet Port  
Plug Type: EU  
Button: Reset Button, WPS Button  
Power Consumption: About 10W  
Wireless Standards: IEEE802.11ac, IEEE 802.11n, IEEE 802.11g, IEEE 802.11b  
Dimensions ( W x D x H ): 74.0 x 46 x 124.8 mm  
Antenna Type: 2 x External Antennas  
**WIRELESS FEATURES**  
Frequency: 2.4GHz & 5GHz  
Signal Rate: 300 Mbps at 2.4GHz, 1200 Mbps at 5GHz  
EIRP: CE 2.4 GHz <= 20 dBm, 5 GHz <= 30 dBm  
Wireless Modes: Range Extender  
Wireless Functions: WMM (Wi-Fi Multimedia), Wireless Statistic, Domain Login Function



#09190  
Net Price:  
71,50 EUR  
Unit: pcs

**1800Mbps Outdoor Wireless Access Point, AX1800 (TP-Link EAP615-15)**

- Superior WiFi 6 Speeds: Simultaneous 574 Mbps on 2.4 GHz and 1201 Mbps on 5 GHz totals 1775 Mbps Wi-Fi speeds.
- High-Performance Connectivity: Guarantee higher network efficiency and lower latency.
- Four Gigabit Ports: 4 Gigabit Ethernet ports (1x uplink + 3x downlink), with one downlink port supporting PoE pass-through to provide power for wired device.
- Centralized Management: Integrates into Omada SDN for cloud access and remote management.
- Secure Guest Network: Along with multiple authentication options (SMS/Facebook Wi-Fi/ Voucher, etc.) and abundant wireless security technologies.
- Easy Installation and PoE Support: Easy-to-install design, compatible with 86 mm & EU & US standard junction box, and 802.3af/at PoE support.

Standards: IEEE 802.11ax/ac/n/g/b/a  
Ports: 10/100/1000Mbps (RJ-45) Port \*1, Downlink-10/100/1000Mbps Ethernet Port\*3 (One port supports PoE OUT. The PoE OUT feature requires 802.3at PoE+ input and the maximum output is 13W.)  
Frequency range: 2.4GHz and 5GHz  
Signal Rate: 5GHz Up to 1201Mbps, 2.4GHz Up to 574Mbps  
EIRP: CE <20dBm(2.4GHz) <23dBm(5GHz), FCC <27dBm  
Wireless Functions: Multiple SSIDs (Up to 16 SSIDs, 8 for each band), Enable/Disable Wireless Radio, Automatic Channel Assignment, Transmit Power Control (Adjust Transmit Power on dBm), QoS(WMM), Airtime Fairness, Beamforming, Band Steering, Load Balance, Rate Limit, Link Aggregation, Reboot Schedule, Wireless Schedule, Wireless Statistics based on SSID/AP/Client



#09091  
Net Price:  
104,00 EUR  
Unit: pcs

**1800Mbps Outdoor Wireless Access Point, AX1800 (TP-Link EAP620 HD)**

- Ultra-Fast WiFi 6 Speeds: Simultaneous 574 Mbps on 2.4 GHz and 1201 Mbps on 5 GHz totals 1775 Mbps Wi-Fi speeds.
- High-Density Connectivity: 4x increased capacity to connect more devices simultaneously.
- Integrated into Omada SDN: Zero-Touch Provisioning (ZTP), Centralized Cloud Management, and Intelligent Monitoring.
- Centralized Management: Cloud access and Omada app for ultra convenience and easy management.
- Seamless Roaming: Even video streams and voice calls are unaffected as users move between locations.
- PoE+ Support: Supports Power over Ethernet (802.3at) for convenient deployment and installation.
- Secure Guest Network: Along with multiple authentication options (SMS/Facebook Wi-Fi/ Voucher, etc.) and abundant wireless security technologies.

Standards: IEEE 802.11ax/ac/n/g/b/a  
Ports: 1x Gigabit Ethernet (RJ-45) Port (supports IEEE802.3at PoE)  
Button: Reset  
Frequency range: 2.4GHz and 5GHz  
Signal Rate: 5GHz Up to 1201Mbps, 2.4GHz Up to 574Mbps  
EIRP: CE <20dBm(2.4GHz) <23dBm(5GHz), FCC <27dBm  
Wireless Functions: Multiple SSIDs (Up to 16 SSIDs, 8 for each band), Enable/Disable Wireless Radio, Automatic Channel Assignment, Transmit Power Control (Adjust Transmit Power on dBm), QoS(WMM), Airtime Fairness, Beamforming, Band Steering, Load Balance, Rate Limit, Link Aggregation, Reboot Schedule, Wireless Schedule, Wireless Statistics based on SSID/AP/Client



#09189  
Net Price:  
66,80 EUR  
Unit: pcs

**1800Mbps Wireless Access Point, AX1800 (TP-Link EAP610)**

- Ultra-Fast WiFi 6 Speeds: Simultaneous 574 Mbps on 2.4 GHz and 1201 Mbps on 5 GHz totals 1775 Mbps Wi-Fi speeds.
- High-Efficiency WiFi 6: More connected devices can enjoy faster speeds.
- Centralized Cloud Management: Manage the whole network locally or from the cloud via web UI or Omada app.
- Seamless Roaming: Even video streams and voice calls are unaffected as users move between locations.
- Omada Mesh: Enables wireless connectivity between access points for extended range and flexible deployment.
- PoE+ Powered: Supports both Power over Ethernet (802.3at) and DC power supply for flexible installations.
- Secure Guest Network: Along with multiple authentication options (SMS/Facebook Wi-Fi/ Voucher, etc.) and abundant wireless security technologies.

Standards: IEEE 802.11ax/ac/n/g/b/a  
Ports: 1x Gigabit Ethernet (RJ-45) Port (supports IEEE802.3at PoE)  
Button: Reset  
Frequency range: 2.4GHz and 5GHz  
Signal Rate: 5GHz Up to 1201Mbps, 2.4GHz Up to 574Mbps  
EIRP: CE <20dBm(2.4GHz) <23dBm(5GHz), FCC <27dBm  
Wireless Functions: Multiple SSIDs (Up to 16 SSIDs, 8 for each band), Enable/Disable Wireless Radio, Automatic Channel Assignment, Transmit Power Control (Adjust Transmit Power on dBm), QoS(WMM), Airtime Fairness, Beamforming, Band Steering, Load Balance, Rate Limit, Link Aggregation, Reboot Schedule, Wireless Schedule, Wireless Statistics based on SSID/AP/Client



#09215  
Net Price:  
137,00 EUR  
Unit: pcs

**1800Mbps Wireless Access Point, AX1800 (TP-Link EAP610-Outdoor)**

- Superior WiFi 6 Speeds: Delivers dual-band speeds of up to 1.8 Gbps powered by the latest WiFi 6 technology
- Higher Network Efficiency: Enjoy faster speeds on more devices with less lag via OFDMA and MU-MIMO
- Long-Range Coverage: Dedicated high-power amplifier and professional antennas with IP67 weatherproof enclosure
- Omada Mesh Technology: Enables wireless connectivity between access points for extended range and flexible deployment
- Stay Smooth with Fast Roaming: Users can enjoy seamless streaming across the property with their devices switching effortlessly between access points
- Centralized Cloud Management: Integrates into Omada SDN for cloud access and remote management

Standards: IEEE 802.11ax/ac/n/g/b/a  
Ports: 1x Gigabit Ethernet (RJ-45) Port (supports IEEE802.3at PoE and Passive PoE)  
Button: Reset  
Frequency range: 2.4GHz and 5GHz  
Signal Rate: 5GHz Up to 1201Mbps, 2.4GHz Up to 574Mbps  
EIRP: CE <20dBm(2.4GHz) <23dBm(5GHz), FCC <27dBm  
Wireless Functions: Multiple SSIDs (Up to 16 SSIDs, 8 for each band), Enable/Disable Wireless Radio, Automatic Channel Assignment, Transmit Power Control (Adjust Transmit Power on dBm), QoS(WMM), Airtime Fairness, Beamforming, Band Steering, Load Balance, Rate Limit, Link Aggregation, Reboot Schedule, Wireless Schedule, Wireless Statistics based on SSID/AP/Client



#09252

Net Price: 64,10 EUR  
Unit: pcs

**1800Mbps Wireless Access Point, AX1800 (TP-Link EAP613)**

- Ultra-Fast WiFi 6 Speeds: Simultaneous 574 Mbps on 2.4 GHz and 1201 Mbps on 5 GHz totals 1775 Mbps Wi-Fi speeds.
- High-Efficiency WiFi 6: More connected devices can enjoy faster speeds.
- Centralized Cloud Management: Manage the whole network locally or from the cloud via web UI or Omada app.
- Seamless Roaming: Even video streams and voice calls are unaffected as users move between locations.
- Omada Mesh: Enables wireless connectivity between access points for extended range and flexible deployment.
- PoE+ Powered: Supports both Power over Ethernet (802.3at) and DC power supply for flexible installations.
- Secure Guest Network: Along with multiple authentication options (SMS/Facebook Wi-Fi Voucher, etc.) and abundant wireless security technologies.

Standards: IEEE 802.11ax/ac/n/g/b/a  
Ports: 1x Gigabit Ethernet (RJ-45) Port (supports IEEE802.3at PoE)

Button: Reset

Frequency range: 2.4GHz and 5GHz

Signal Rate: 5GHz Up to 1201Mbps, 2.4GHz Up to 574Mbps

EIRP: CE <20dBm(2.4GHz) <23dBm(5GHz), FCC <27dBm

Wireless Functions: Multiple SSIDs (Up to 16 SSIDs, 8 for each band), Enable/Disable Wireless Radio, Automatic Channel Assignment, Transmit Power Control (Adjust Transmit Power on dBm), QoS(WMM), Airtime Fairness, Beamforming, Band Steering, Load Balance, Rate Limit, Link Aggregation, Reboot Schedule, Wireless Schedule, Wireless Statistics based on SSID/AP/Client



#09310

Net Price: 44,10 EUR  
Unit: pcs

**1800Mbps Wireless Dual Band PCI-Express AX1800, Wi-Fi 6, Bluetooth 5.2 (TP-Link Archer TX20E)**

- Unrivaled Wi-Fi 6 Speed-Breaks the gigabit barrier with speed up to 1201 Mbps (5 GHz) + 574 Mbps (2.4 GHz)
- Smoother Experience-75% lower latency ensures ultra-responsive gaming, uninterrupted video chatting and seamless live streaming
- Reliable Connections-IntelC Wi-Fi 6 chipset brings faster and clearer Wi-Fi to fully unlock the potential of your Wi-Fi 6 router
- Wider Signal Coverage- Connect to your Wi-Fi in more parts of your home with two external high-gain antennas ensuring greater coverage and enhanced stability
- Bluetooth 5.2-The latest Bluetooth technology achieves 2x Faster Speed and 4x Broader Coverage than BT 4.2
- Improved Security-The latest security enhancements WPA3 provides enhanced protection in personal password safety
- Fine Crafting-Specialized heatsink and gold plating is crafted to improve stability and reliability even in hot environments
- Backward Compatibility - Full support for 802.11ac/a/b/g/n standards

**HARDWARE FEATURES:**

Interface:PCI Express x1

Antenna Type: Two High-Gain Dual Band Antennas

Chipset: Intel Wi-Fi 6 Chipset

**WIRELESS FEATURES:**

Wireless Standards:5 GHz@ IEEE 802.11ax/ac/n/a, 2.4 GHz@ IEEE 802.11ax/n/g/b, Bluetooth 5.2

Frequency: 2.4-2.4835GHz, 5.180-5.240GHz, 5.745-5.825GHz

Signal Rate: 1201Mbps at 5GHz, 574Mbps at 2.4GHz

EIRP:5 GHz @ 27 dBm (FCC) / 23 dBm (CE) (EIRP), 2.4 GHz @ 25 dBm (FCC) / 20 dBm (CE) (EIRP)

Wireless Modes: Infrastructure mode

Wireless Security:Support 64/128 bit WEP, WPA/WAP2/WPA3, WPA-PSK/WPA2-PSK, 802.1x



#09182

Net Price: 44,00 EUR  
Unit: pcs

**1800Mbps Wireless Gigabit Router Dual-band AX1800, MU-MIMO (TP-Link Archer AX23)**

- Super-Fast 1.8 Gbps Wi-Fi - Enjoy smooth 4K streaming and downloading with super-fast Wi-Fi speeds of 1.8 Gbps.
- Connect More Devices - Communicates with more devices using OFDMA while simultaneously reducing lag.
- Broader Coverage - Improved algorithm, beamforming, and high-performance antennas enhance the Wi-Fi coverage performance.
- Next-Gen Platform - The Next-Gen High-Efficiency Chipset provides fast and stable Wi-Fi while saving power consumption.
- Parental Controls - Enjoy the most versatile yet free parental controls features among all routers, including URL blocking, profile management, pausing, and more.
- Works with Most ISPs - Compatible with most ISPs with extra L2TP/PPTP support. IPTV support works with your existing TV over the Internet contract.
- OneMesh - Use with OneMesh extenders to get whole-home coverage and enjoy smooth roaming between signals.
- Easy Setup - Set up your router in minutes with the powerful TP-Link Tether App.
- Backward Compatible - Supports all previous 802.11 standards Wi-Fi devices.

**HARDWARE FEATURES:**

Standards and Protocols:IEEE 802.11ax/ac/n/a 5GHz, IEEE 802.11ax/b/g/n 2.4GHz, Wi-Fi 6

Interface:4 10/100/1000Mbps LAN Ports, 1 1G/100Mbps WAN Port

Button:WPS/Reset Button, Wireless On/Off Button, Power On/Off Button, LED On/Off

Power Supply: 12V/1A

Dimensions (W X D X H): 10.2 x 5.3 x 1.5 in (260.2 x 135.0 x 38.6 mm)

Antenna: 4 x External Antennas

**WIRELESS FEATURES:**

Frequency:2.4GHz & 5GHz

Signal Rate: 5 GHz@ 1201 Mbps (802.11ax), 2.4 GHz@ 574 Mbps (802.11ax)

Wireless Functions:Enable/Disable Wireless Radio, Guest Network, DFS, MU-MIMO, OFDMA



#09109

Net Price: 35,30 EUR  
Unit: pcs

**1800Mbps Wireless Gigabit Router Dual-band AX1800, MU-MIMO (TP-Link Mercusys MR700)**

- Next-Gen WiFi 6 Speeds - Optimal WiFi 6 speeds reaching up to 1.8 Gbps (1201 Mbps on the 5 GHz band and 574 Mbps on the 2.4 GHz band)
- 4x More Capacity - OFDMA and MU-MIMO allow simultaneous data transmission to and from several devices, improving overall network efficiency
- Broader, Stronger Coverage - 4x multi-directional high-gain antennas with Beamforming boost stable connections throughout your home for strong WiFi signals in every corner
- Overall Security Protection - The latest WPA3 provides improved WiFi security
- Gigabit Wired Connections - Make full use of your internet access and transfer data at dizzying speeds for peak performance
- Eco-Friendly Power Saving - Target Wake Time (TWT) reduces power consumption for your mobile and IoT devices during data transmissions
- Less WiFi Interference - Minimizes the interference from neighboring signals to improve transmission efficiency with BSS color
- Smart Connect - Intelligently chooses the best available band for each device
- Access Point Mode - Extends a wired network and makes it wireless

**HARDWARE FEATURES:**

Standards and Protocols:IEEE 802.11ax/ac/n/a 5GHz, IEEE 802.11ax/b/g/n 2.4GHz, Wi-Fi 6

Interface:3 10/100/1000Mbps LAN Ports, 1 1G/100Mbps WAN Port

Button:WPS/Reset Button

Dimensions (W X D X H): 8.2 x 6.8 x 1.6 in (208.8 x 171.6 x 41.7 mm)

Antenna: 4x 5dBi Fixed Omni-Directional Antennas

**WIRELESS FEATURES:**

Frequency:2.4GHz & 5GHz

Signal Rate: 5 GHz@ 1201 Mbps (802.11ax), 2.4 GHz@ 574 Mbps (802.11ax)

Wireless Functions:Enable/Disable Wireless Radio, WMM

Wireless Security:WPA-PSK / WPA2-PSK / WPA3



#09265

Net Price: 37,30 EUR  
Unit: pcs

**1800Mbps Wireless Range Extender, AX1800 (TP-Link Mercusys ME700)**

- Dual Band Speeds up to 1800 Mbps - 1201 Mbps on 5 GHz and 574 Mbps on 2.4 GHz.
- Armed with WiFi 6 - Improves virtually every aspect of your network: speed, efficiency, and capacity.
- Gigabit Wired Connection - Provides speedy wired connections for PCS, IPTVS, and game consoles.
- Works with Any Routers - To Extend WiFi to Where You Need It Most.
- Easy One-Touch Setup - Press the WPS button to expand your Wi-Fi coverage in seconds.
- Built-In Access Point Mode - Works as RE mode and AP mode.
- Manage Your Network with App - Set up in minutes and manage your Wi-Fi at home or away through your iOS or Android devices.

**HARDWARE FEATURES:**

Ports:1 \* 10/100/1000M Ethernet Port (RJ45)

Plug Type: EU

Button:WPS Button, Reset Button

Power Consumption: About 13W

Wireless Standards:IEEE802.11ax, IEEE802.11ac,IEEE 802.11n, IEEE 802.11g, IEEE 802.11b

Dimensions ( W x D x H ): 138.6 x 100.3 x 68.4 mm

Antenna Type: 2 x external

**WIRELESS FEATURES:**

Frequency:2.4GHz & 5GHz

Signal Rate: 5GHz Up to 1201Mbps, 2.4GHz Up to 574Mbps

EIRP:< 20 dBm

Wireless Security: WPA-PSK/WPA2-PSK

OTHERS

Certification:CE, RoHS

Package Contents:ME70X, Quick Installation Guide



#09220

Net Price: 55,10 EUR  
Unit: pcs

**1800Mbps Wireless Range Extender, AX1800 (TP-Link RE600X)**

- RE600X comes equipped with the latest wireless technology, Wi-Fi 6, for faster speeds, greater capacity, and reduced network congestion.
- Creates a Mesh network by connecting to a OneMesh router for seamless whole-home coverage.
- Gigabit Ethernet Port - Provide faster-wired connections to smart TVs, computers and gaming consoles
- Intelligent Signal Light - Helps to determine the best location for optimal Wi-Fi coverage by indicating the signal strength in the current placement
- AP Mode - create a new Wi-Fi access point to enhance your wired network with Wi-Fi capability
- TP-LINK Tether App - Easily access and manage your network using any iOS or Android mobile device
- Ultimate Compatibility - Extend the range of any Wi-Fi router or wireless access point

**HARDWARE FEATURES:**

Ports: 1 Gigabit Ethernet Port

Plug Type: EU

Button:Reset Button, WPS Button

Power Consumption: About 10W

Wireless Standards:IEEE802.11ac,IEEE 802.11n, IEEE 802.11g, IEEE 802.11b

Dimensions ( W x D x H ): 78x36x149 mm

Antenna Type: 2 x Internal Antennas

**WIRELESS FEATURES:**

Frequency:2.4GHz & 5GHz

Signal Rate: 574 Mbps at 2.4GHz, 1201 Mbps at 5GHz

EIRP:CE 2.4 GHz <= 15 dBm, 5 GHz <= 21 dBm

Wireless Modes:Range Extender

Wireless Functions:WMM (Wi-Fi Multimedia), Wireless Statistic, Domain Login Function



#09128

Net Price: 57,30 EUR  
Unit: pcs

**1800Mbps Wireless Range Extender, AX1800 (TP-Link RE605X)**

- RE605X comes equipped with the latest wireless technology, Wi-Fi 6, for faster speeds, greater capacity, and reduced network congestion.
- Creates a Mesh network by connecting to a OneMesh router for seamless whole-home coverage.
- Gigabit Ethernet Port - Provide faster-wired connections to smart TVs, computers and gaming consoles
- Intelligent Signal Light - Helps to determine the best location for optimal Wi-Fi coverage by indicating the signal strength in the current placement
- AP Mode - create a new Wi-Fi access point to enhance your wired network with Wi-Fi capability
- TP-LINK Tether App - Easily access and manage your network using any iOS or Android mobile device
- Ultimate Compatibility - Extend the range of any Wi-Fi router or wireless access point

**HARDWARE FEATURES:**

Ports: 1 Gigabit Ethernet Port  
 Plug Type: EU  
 Button:Reset Button, WPS Button  
 Power Consumption: About 10W  
 Wireless Standards:IEEE802.11ac,IEEE 802.11n, IEEE 802.11g, IEEE 802.11b  
 Dimensions ( W x D x H ): 74.0 x 46 x 124.8 mm  
 Antenna Type: 2 x External Antennas  
**WIRELESS FEATURES**  
 Frequency:2.4GHz & 5GHz  
 Signal Rate: 574 Mbps at 2.4GHz, 1201 Mbps at 5GHz  
 EIRP:CE 2.4 GHz <= 15 dBm, 5 GHz <= 21 dBm  
 Wireless Modes:Range Extender  
 Wireless Functions: WMM (Wi-Fi Multimedia), Wireless Statistic, Domain Login Function



#09216

Net Price: 89,20 EUR  
Unit: pcs

**3000Mbps Outdoor Wireless Access Point, AX3000 (TP-Link EAP650)**

- Ultra-Fast WiFi 6 Speeds: Simultaneous 574 Mbps on 2.4 GHz and 2402 Mbps on 5 GHz totals 2976 Mbps WiFi speeds.
- High-Efficiency WiFi 6: More connected devices can enjoy faster speeds.
- Centralized Cloud Management: Omada SDN integration manages the whole network locally or from the cloud via web UI or Omada app.
- 160 MHz Channel: Double the data at peak transmission times on a single stream with HE160.
- Seamless Roaming: Video streams and voice calls are unaffected as users move between locations.
- Omada Mesh: Enables wireless connectivity between access points for extended range and flexible deployment.
- PoE+ Powered: Supports both 802.3at PoE+ and DC (adapter included) power supply for flexible installations.
- Ultra-Slim Design: &#934;160 mm x 33.6 mm elegant design brings more agility.

Standards: IEEE 802.11ax/ac/n/g/b/a  
 Ports: 1 x 1 Gbps Ethernet Port (supports IEEE802.3at PoE)  
 Button: Reset  
 Frequency range: 2.4GHz and 5GHz  
 Signal Rate: 5GHz Up to 2402Mbps, 2.4GHz Up to 574Mbps  
 EIRP: CE <20dBm(2.4GHz) <23dBm(5GHz), FCC <27dBm  
 Wireless Functions: Multiple SSIDs (Up to 16 SSIDs, 8 for each band), Enable/Disable Wireless Radio, Automatic Channel Assignment, Transmit Power Control (Adjust Transmit Power on dBm), QoS(WMM), Airtime Fairness, Beamforming, Band Steering, Load Balance, Rate Limit, Link Aggregation, Reboot Schedule, Wireless Schedule, Wireless Statistics based on SSID/AP/Client



#09230

Net Price: 80,70 EUR  
Unit: pcs

**3000Mbps Outdoor Wireless Access Point, AX3000 (TP-Link EAP653)**

- Ultra-Fast WiFi 6 Speeds: Simultaneous 574 Mbps on 2.4 GHz and 2402 Mbps on 5 GHz totals 2976 Mbps WiFi speeds.
- High-Efficiency WiFi 6: More connected devices can enjoy faster speeds.
- Centralized Cloud Management: Omada SDN integration manages the whole network locally or from the cloud via web UI or Omada app.
- 160 MHz Channel: Double the data at peak transmission times on a single stream with HE160.
- Seamless Roaming: Video streams and voice calls are unaffected as users move between locations.
- Omada Mesh: Enables wireless connectivity between access points for extended range and flexible deployment.
- PoE+ Powered: Supports both 802.3at PoE+ and DC (DC adapter sold separately) power supply for flexible installations.
- Ultra-Slim Design: &#934;160 mm x 33.6 mm elegant design brings more agility.

Standards: IEEE 802.11ax/ac/n/g/b/a  
 Ports: 1 x 1 Gbps Ethernet Port (supports IEEE802.3at PoE)  
 Button: Reset  
 Frequency range: 2.4GHz and 5GHz  
 Signal Rate: 5GHz Up to 2402Mbps, 2.4GHz Up to 574Mbps  
 EIRP: CE <20dBm(2.4GHz) <23dBm(5GHz), FCC <27dBm  
 Wireless Functions: Multiple SSIDs (Up to 16 SSIDs, 8 for each band), Enable/Disable Wireless Radio, Automatic Channel Assignment, Transmit Power Control (Adjust Transmit Power on dBm), QoS(WMM), Airtime Fairness, Beamforming, Band Steering, Load Balance, Rate Limit, Link Aggregation, Reboot Schedule, Wireless Schedule, Wireless Statistics based on SSID/AP/Client



#09253

Net Price: 105,00 EUR  
Unit: pcs

**3000Mbps Outdoor Wireless Access Point, AX3000 (TP-Link EAP655-Wall)**

- Blazing-Fast AX3000 WiFi 6 Speeds: Simultaneous 574 Mbps on 2.4 GHz and 2402 Mbps on 5 GHz totals 2976 Mbps WiFi speeds.
- Higher Network Efficiency: Deliver data to more devices at the same time with less lag.
- Complete In-Room WiFi Coverage: Guaranteed strong signals and corner-to-corner WiFi coverage.
- Multiple Gigabit Ports: Connect multiple devices with three downlink gigabit ports, one with PoE pass-through.
- Centralized Cloud Management: Integrates into Omada SDN for cloud access and remote management.
- Secure Guest Network: Implement multiple authentication options (SMS/Voucher) packed with high-quality wireless security technologies.
- Easy Installation and PoE Support: Easy-to-install design, compatible with 86 mm x EU & US standard junction box, and 802.3af/at PoE support.

Standards: IEEE 802.11ax/ac/n/g/b/a  
 Ports: 10/100/1000Mbps (RJ-45) Port \*1, Downlink-10/100/1000Mbps Ethernet Port\*3 (One port supports PoE OUT. The PoE OUT feature requires 802.3at PoE+ input and the maximum output is 13W.)  
 Frequency range: 2.4GHz and 5GHz  
 Signal Rate: 5GHz Up to 1201Mbps, 2.4GHz Up to 574Mbps  
 EIRP: CE <20dBm(2.4GHz) <23dBm(5GHz), FCC <27dBm  
 Wireless Functions: Multiple SSIDs (Up to 16 SSIDs, 8 for each band), Enable/Disable Wireless Radio, Automatic Channel Assignment, Transmit Power Control (Adjust Transmit Power on dBm), QoS(WMM), Airtime Fairness, Beamforming, Band Steering, Load Balance, Rate Limit, Link Aggregation, Reboot Schedule, Wireless Schedule, Wireless Statistics based on SSID/AP/Client



#09243

Net Price: 70,60 EUR  
Unit: pcs

**3000Mbps Wireless 2.5 Gigabit Router Dual-band AX3000, MU-MIMO (TP-Link Archer AX55 Pro)**

- Faster Dual-Band AX3000 WiFi: Up to 3.0 Gbps (2402 Mbps + 574 Mbps) WiFi for faster browsing, streaming, and downloading, all at the same time.
- 2.5G Multi-Gigabit Port: 1x 2.5 Gbps WAN/LAN port + 1x 1 Gbps WAN/LAN port + 3x Gigabit LAN ports + 1x USB 3.0 port ensure max flexibility and boosted throughput.
- Maximized Coverage: Four high-gain antennas equipped with Beamforming ensure vast coverage.
- Connect More Devices: OFDMA technology increases capacity by 4 times to enable simultaneous transmission to more devices.
- VPN Client Supported: Allow devices in your home network to access remote VPN servers without needing to install VPN software on every device.
- TP-Link HomeShield: Enhanced security defends against the latest cyber threats.
- TP-Link OneMesh Supported: Flexibly Create Whole Home WiFi with Archer AX55 Pro by adding a OneMesh supported Range Extender.
- Compatible with Alexa: Control your router via voice commands and make your life smarter and easier with Amazon Alexa.

**HARDWARE FEATURES:**  
 Standards and Protocols:IEEE 802.11ax/ac/n/a 5GHz, IEEE 802.11ax/b/g/n 2.4GHz, Wi-Fi 6  
 Interface:3 10/100/1000Mbps LAN Ports, 1 1G/100Mbps WAN Port, 1 2.5G WAN Port, 1 USB-A 3.0 Port  
 Button:WPS/Reset Button, Wireless On/Off Button, Power On/off Button  
 Power Supply: 12V/1.5A  
 Dimensions (W X D X H): 261.1 x 134.5 x 41.0 mm  
 Antenna: 4 x External Antennas  
**WIRELESS FEATURES:**  
 Frequency:2.4GHz & 5GHz  
 Signal Rate: 5 GHz@ 2402 Mbps (802.11ax), 2.4 GHz@ 574 Mbps (802.11ax)  
 Wireless Functions:Enable/Disable Wireless Radio, Guest Network, DFS, MU-MIMO, OFDMA



#09010

Net Price: 37,40 EUR  
Unit: pcs

**3000Mbps Wireless Dual Band PCI-Express AX3000, Wi-Fi 6, Bluetooth 5.0 (TP-Link Archer TX3000E)**

- Unrivaled Wi-Fi 6 Speed-Breaks the gigabit barrier with speed up to 2402 Mbps (5 GHz) + 574 Mbps (2.4 GHz)
- Smoother Experience-75% lower latency ensures ultra-responsive real-time gaming
- Reliable Connections-IntelC Wi-Fi 6 chipset brings faster and clearer Wi-Fi to fully unlock the potential of your Wi-Fi 6 router
- Wider Signal Coverage-Two multi-directional antennas with magnetized base are designed for optimum signal reception
- Bluetooth 5.0-The latest Bluetooth technology achieves 2x Faster Speed and 4x Broader Coverage than BT 4.2
- Improved Security-The latest security enhancements WPA3 provides enhanced protection in personal password safety
- Fine Crafting-Specialized heatsink and gold plating is crafted to improve stability and reliability even in hot environments
- Backward Compatibility - Full support for 802.11ac/a/b/g/n standards

**HARDWARE FEATURES:**  
 Interface:PCI Express x1  
 Antenna Type: Two High-Gain Dual Band Antennas, Magnetized Antenna Base  
 Chipset: Intel Wi-Fi 6 Chipset  
**WIRELESS FEATURES:**  
 Wireless Standards:5 GHz@ IEEE 802.11ax/ac/n/a, 2.4 GHz@ IEEE 802.11ax/n/g/b, Bluetooth 5.0/4.2/4.0  
 Frequency: 2.4-2.4835GHz, 5.180-5.240GHz, 5.745-5.825GHz  
 Signal Rate: 2402Mbps at 5GHz, 574Mbps at 2.4GHz  
 EIRP:5 GHz @ 27 dBm (FCC) / 23 dBm (CE) (EIRP), 2.4 GHz @ 26 dBm (FCC) / 20 dBm (CE) (EIRP)  
 Wireless Modes: Infrastructure mode





#09083

Net Price:  
28,50 EUR  
Unit: pcs**3000Mbps Wireless Dual Band PCI-Express AX3000, Wi-Fi 6, Bluetooth 5.0 (TP-Link Archer TX50E)**

- Unrivaled Wi-Fi 6 Speed-Breaks the gigabit barrier with speed up to 2402 Mbps (5 GHz) + 574 Mbps (2.4 GHz)
- Smoother Experience-75% lower latency ensures ultra-responsive gaming, uninterrupted video chatting and seamless live streaming
- Reliable Connections-IntelC Wi-Fi 6 chipset brings faster and clearer Wi-Fi to fully unlock the potential of your Wi-Fi 6 router
- Wider Signal Coverage- Connect to your Wi-Fi in more parts of your home with two external high-gain antennas ensuring greater coverage and enhanced stability
- Bluetooth 5.0-The latest Bluetooth technology achieves 2x Faster Speed and 4x Broader Coverage than BT 4.2
- Improved Security-The latest security enhancements WPA3 provides enhanced protection in personal password safety
- Fine Crafting-Specialized heatsink and gold plating is crafted to improve stability and reliability even in hot environments
- Backward Compatibility - Full support for 802.11ac/a/b/g/n standards

**HARDWARE FEATURES:**Interface:PCI Express x1  
Antenna Type: Two High-Gain Dual Band Antennas  
Chipset: Intel Wi-Fi 6 Chipset**WIRELESS FEATURES:**Wireless Standards:5 GHz@ IEEE 802.11ax/ac/n/a, 2.4 GHz@ IEEE 802.11ax/n/g/b, Bluetooth 5.0/4.2/4.0  
Frequency: 2.4-2.4835GHz, 5.180-5.240GHz, 5.745-5.825GHz  
Signal Rate: 2402Mbps at 5GHz, 574Mbps at 2.4GHz  
EIRP:5 GHz @ 27 dBm (FCC) / 23 dBm (CE) (EIRP), 2.4 GHz @ 26 dBm (FCC) / 20 dBm (CE) (EIRP)  
Wireless Modes: Infrastructure mode  
Wireless Security:Support 64/128 bit WEP, WPA/WAP2/WPA3, WPA-PSK/WPA2-PSK, 802.1x

#09213

Net Price:  
28,30 EUR  
Unit: pcs**3000Mbps Wireless Dual Band PCI-Express AX3000, Wi-Fi 6, Bluetooth 5.2 (TP-Link Archer TX55E)**

- Unrivaled Wi-Fi 6 Speed-Breaks the gigabit barrier with speed up to 2402 Mbps (5 GHz) + 574 Mbps (2.4 GHz)
- Smoother Experience-75% lower latency ensures ultra-responsive gaming, uninterrupted video chatting and seamless live streaming
- Reliable Connections-IntelC Wi-Fi 6 chipset brings faster and clearer Wi-Fi to fully unlock the potential of your Wi-Fi 6 router
- Wider Signal Coverage- Connect to your Wi-Fi in more parts of your home with two external high-gain antennas ensuring greater coverage and enhanced stability
- Bluetooth 5.2-The latest Bluetooth technology achieves Faster Speed and Broader Coverage than the previous version
- Improved Security-The latest security enhancements WPA3 provides enhanced protection in personal password safety
- Fine Crafting-Specialized heatsink and gold plating is crafted to improve stability and reliability even in hot environments
- Backward Compatibility - Full support for 802.11ac/a/b/g/n standards

**HARDWARE FEATURES:**Interface:PCI Express x1  
Antenna Type: Two High-Gain Dual Band Antennas  
Chipset: Intel Wi-Fi 6 Chipset**WIRELESS FEATURES:**Wireless Standards:5 GHz@ IEEE 802.11ax/ac/n/a, 2.4 GHz@ IEEE 802.11ax/n/g/b, Bluetooth 5.0/4.2/4.0  
Frequency: 2.4-2.4835GHz, 5.180-5.240GHz, 5.745-5.825GHz  
Signal Rate: 2402Mbps at 5GHz, 574Mbps at 2.4GHz  
EIRP:5 GHz @ 27 dBm (FCC) / 23 dBm (CE) (EIRP), 2.4 GHz @ 26 dBm (FCC) / 20 dBm (CE) (EIRP)  
Wireless Modes: Infrastructure mode  
Wireless Security:Support 64/128 bit WEP, WPA/WAP2/WPA3, WPA-PSK/WPA2-PSK, 802.1x

#09183

Net Price:  
59,60 EUR  
Unit: pcs**3000Mbps Wireless Gigabit Router Dual-band AX3000, MU-MIMO (TP-Link Archer AX55)**

- Next-Gen Gigabit Wi-Fi 6 Speed-2402 Mbps on 5 GHz and 574 Mbps on 2.4 GHz band ensure smoother streaming and faster downloads.
- Connect More Devices-OFDMA technology increases capacity by 4 times to enable simultaneous transmission to more devices.
- Ultra-Low Latency-Up to 75% reduction in latency enables more responsive gaming and video chatting.
- Expanded Wi-Fi Coverage-Four high-gain external antennas and Beamforming technology combine to extend strong, reliable Wi-Fi throughout your home.
- TP-Link HomeShield - Enhanced security defends against the latest cyber threats.
- Improved Battery Life-Target Wake Time helps your devices to communicate more while consuming less power.
- Compatible with Alexa-Control your router via voice commands and make your life smarter and easier with Amazon Alexa.

**HARDWARE FEATURES:**Standards and Protocols:IEEE 802.11ax/ac/n/a 5GHz, IEEE 802.11ax/b/g/n 2.4GHz, Wi-Fi 6  
Interface:4 10/100/1000Mbps LAN Ports, 1 1G/100Mbps WAN Port, 1 USB-A 3.0 Port

Button:WPS/Reset Button, Wireless On/Off Button, Power On/off Button

Power Supply: 12V/2A

Dimensions (W X D X H): 261.1 x 134.5 x 41.0 mm

Antenna: 4 x External Antennas

**WIRELESS FEATURES:**Frequency:2.4GHz & 5GHz  
Signal Rate: 5 GHz@ 2402 Mbps (802.11ax), 2.4 GHz@ 574 Mbps (802.11ax)  
Wireless Functions:Enable/Disable Wireless Radio, Guest Network, DFS, MU-MIMO, OFDMA

#09218

Net Price:  
37,30 EUR  
Unit: pcs**3000Mbps Wireless Gigabit Router Dual-band AX3000, MU-MIMO (TP-Link Marcusys MR80X)**

- OPTIMAL WIFI 6 SPEEDS - Optimal WiFi 6 speeds reaching up to 3 Gbps for faster browsing, streamings, and downloading, all at the same time.
- MORE DEVICES, MORE FUN - Supports MU-MIMO and OFDMA to reduce congestion and quadruple the average throughput.
- WiFi THAT GOES FARTHER - 4x multi-directional high-gain antennas with Beamforming boost stable connections throughout your home for strong WiFi signals in every corner
- OVERALL SECURITY PROTECTION - The latest WPA3 provides improved WiFi security
- GIGABIT WIRED CONNECTIONS - Make full use of your internet access and transfer data at dizzying speeds for peak performance
- ECO-FRIENDLY POWER SAVING - Target Wake Time (TWT) reduces power consumption for your mobile and IoT devices during data transmissions
- LESS WIFI INTERFERENCE - Minimizes the interference from neighboring signals to improve transmission efficiency with BSS coloring
- SMART CONNECT - Intelligently chooses the best available band for each device

**HARDWARE FEATURES:**Standards and Protocols:IEEE 802.11ax/ac/n/a 5GHz, IEEE 802.11ax/b/g/n 2.4GHz, Wi-Fi 6  
Interface:3 10/100/1000Mbps LAN Ports, 1 1G/100Mbps WAN Port

Button:WPS/Reset Button

Dimensions (W X D X H): 8.2 x 6.8 x 1.6 in (208.8 x 171.6 x 41.7 mm)

Antenna: 4x 5 dBi Fixed Omni-Directional Antennas

**WIRELESS FEATURES:**Frequency:2.4GHz & 5GHz  
Signal Rate: 5 GHz@ 2402 Mbps (802.11ax), 2.4 GHz@ 574 Mbps (802.11ax)  
Wireless Functions:Enable/Disable Wireless Radio, WMM  
Wireless Security:WPA-PSK / WPA2-PSK/ WPA3

#09221

Net Price:  
59,50 EUR  
Unit: pcs**3000Mbps Wireless Range Extender, AX3000 (TP-Link RE700X)**

- Dual Band WiFi 6 - Separates 5 GHz (2402 Mbps) and 2.4 GHz (574 Mbps) WiFi bands for faster speeds and greater capacity with the latest technology
- Uninterrupted Streaming - Easily create a TP-Link OneMeshTM network for seamless whole home WiFi coverage
- AP Mode - Create a new WiFi access point through the Gigabit Ethernet port to enhance your wired network with WiFi capability
- Adaptive Path Selection - Automatically choosing the fastest connection path to the router
- App Control -Easy Setup and management with your network using the TP-Link Tether app

**HARDWARE FEATURES:**Ports: 1 Gigabit Ethernet Port  
Plug Type: EU  
Button:Reset Button, WPS Button  
Power Consumption: 11,2W  
Wireless Standards:IEEE802.11ac,IEEE 802.11n, IEEE 802.11g, IEEE 802.11b  
Dimensions ( W x D x H ) : 78x36x149 mm

Antenna Type: 2 x Internal Antennas

**WIRELESS FEATURES:**Frequency:2.4GHz & 5GHz  
Signal Rate: 574 Mbps at 2.4GHz, 2402 Mbps at 5GHz  
EIRP:CE 2.4 GHz <= 16 dBm, 5 GHz <= 21 dBm  
Wireless Modes:Range Extender  
Wireless Functions: WMM (Wi-Fi Multimedia), Wireless Statistic, Domain Login Function

#09231

Net Price:  
61,70 EUR  
Unit: pcs**3000Mbps Wireless Range Extender, AX3000 (TP-Link RE705X)**

- Dual Band WiFi 6 - Separates 5 GHz (2402 Mbps) and 2.4 GHz (574 Mbps) WiFi bands for faster speeds and greater capacity with the latest technology
- Uninterrupted Streaming - Easily create a TP-Link OneMeshTM network for seamless whole home WiFi coverage
- AP Mode - Create a new WiFi access point through the Gigabit Ethernet port to enhance your wired network with WiFi capability
- Gigabit Ethernet Port - Provides high-speed wired access, ideal for smart TVs, PCs, and game consoles
- App Control -Easy Setup and management with your network using the TP-Link Tether app

**HARDWARE FEATURES:**Ports: 1 Gigabit Ethernet Port  
Plug Type: EU  
Button:Reset Button, WPS Button  
Power Consumption: 12,6W  
Wireless Standards:IEEE802.11ac,IEEE 802.11n, IEEE 802.11g, IEEE 802.11b  
Dimensions ( W x D x H ) : 97x46x158 mm

Antenna Type: 2 x Internal Antennas

**WIRELESS FEATURES:**Frequency:2.4GHz & 5GHz  
Signal Rate: 574 Mbps at 2.4GHz, 2402 Mbps at 5GHz  
EIRP:CE 2.4 GHz <= 16 dBm, 5 GHz <= 21 dBm  
Wireless Modes:Range Extender  
Wireless Functions: WMM (Wi-Fi Multimedia), Wireless Statistic, Domain Login Function



**#09092**  
 Net Price:  
 174,00 EUR  
 Unit: pcs

**3600Mbps Outdoor Wireless Access Point, AX3600 (TP-Link EAP660 HD)**

- Ultra-Fast Wi-Fi 6 Speeds: Simultaneous 1148 Mbps on 2.4 GHz and 2402 Mbps on 5 GHz totals 3550 Mbps Wi-Fi speeds.
- High-Density Connectivity: 4x increased capacity to connect more devices simultaneously.
- Integrated into Omada SDN: Zero-Touch Provisioning (ZTP), Centralized Cloud Management, and Intelligent Monitoring.
- Centralized Management: Cloud access and Omada app for ultra convenience and easy management.
- 2.5G Port: A 2.5 Gbps Ethernet port boosts total internet throughput.
- Seamless Roaming: Even video streams and voice calls are unaffected as users move between locations.
- PoE+ Support: Supports Power over Ethernet (802.3at) for convenient deployment and installation.
- Secure Guest Network: Along with multiple authentication options (SMS/Facebook Wi-Fi/ Voucher, etc.) and abundant wireless security technologies.

Standards: IEEE 802.11ax/ac/n/g/b/a  
 Ports: 1x 2.5 Gbps Ethernet Port (supports IEEE802.3at PoE)  
 Button: Reset  
 Frequency range: 2.4GHz and 5GHz  
 Signal Rate: 5GHz Up to 2402Mbps, 2.4GHz Up to 1148Mbps  
 EIRP: CE <20dBm(2.4GHz) <23dBm(5GHz), FCC <27dBm  
 Wireless Functions: Multiple SSIDs (Up to 16 SSIDs, 8 for each band), Enable/Disable Wireless Radio, Automatic Channel Assignment, Transmit Power Control (Adjust Transmit Power on dBm), QoS(WMM), Airtime Fairness, Beamforming, Band Steering, Load Balance, Rate Limit, Link Aggregation, Reboot Schedule, Wireless Schedule, Wireless Statistics based on SSID/AP/Client



**#09217**  
 Net Price:  
 126,00 EUR  
 Unit: pcs

**5400Mbps Outdoor Wireless Access Point, AX5400 (TP-Link EAP670)**

- Blazing-Fast WiFi 6 Speeds: Simultaneous 574 Mbps on 2.4 GHz and 4804 Mbps on 5 GHz totals 5378 Mbps WiFi speeds.
- High-Efficiency WiFi 6: More connected devices can enjoy faster speeds.
- Centralized Cloud Management: Omada SDN integration manages the whole network locally or from the cloud via web UI or Omada app.
- 160 MHz Channel: Double the data at peak transmission times on a single stream with HE160.
- Seamless Roaming: Video streams and voice calls are unaffected as users move between locations.
- Omada Mesh: Enables wireless connectivity between access points for extended range and flexible deployment.
- PoE+ Powered: Supports both 802.3at PoE+ and DC (adapter included) power supply for flexible installations.

Standards: IEEE 802.11ax/ac/n/g/b/a  
 Ports: 1x 2.5 Gbps Ethernet Port (supports IEEE802.3at PoE)  
 Button: Reset  
 Frequency range: 2.4GHz and 5GHz  
 Signal Rate: 5GHz Up to 4804Mbps, 2.4GHz Up to 574Mbps  
 EIRP: CE <20 dBm(2.4 GHz, EIRP), <23 dBm(5 GHz, band1 & band2, EIRP), <30 dBm(5 GHz, , band3, EIRP), FCC <25 dBm (2.4 GHz), <28 dBm (5 GHz)  
 Wireless Functions: Multiple SSIDs (Up to 16 SSIDs, 8 for each band), Enable/Disable Wireless Radio, Automatic Channel Assignment, Transmit Power Control (Adjust Transmit Power on dBm), QoS(WMM), Airtime Fairness, Beamforming, Band Steering, Load Balance, Rate Limit, Link Aggregation, Reboot Schedule, Wireless Schedule, Wireless Statistics based on SSID/AP/Client



**#09244**  
 Net Price:  
 110,00 EUR  
 Unit: pcs

**5400Mbps Wireless 2.5 Gigabit Router Dual-band AX5400, MU-MIMO (TP-Link Archer AX72 Pro)**

- Gigabit WiFi for 8K Streaming - 5400 Mbps WiFi for faster browsing, streamings, and downloading, all at the same time.
- Fully Featured Wi-Fi 6 - Equips with the top structure of 4T4R and HE160 on the 5 GHz band to enable a 4.8 Gbps ultra-fast connection.
- Connect 100+ Devices - Supports MU-MIMO and OFDMA to reduce congestion and quadruple the average throughput.
- Extensive Coverage - 6x antennas and Beamforming ensure broad coverage.
- HomeShield - TP-Link's premium security services keep your home network safe with cutting-edge features for network and IoT protection.
- More Vents, Less Heat - Improved vents area unleashes the full power of the whole machine.
- USB Sharing - 1x USB 3.0 port enables easy media sharing and private cloud building.
- Easy Setup - Set up the router in minutes with the Tether app.

HARDWARE FEATURES:  
 Standards and Protocols: IEEE 802.11ax/ac/n/a 5GHz, IEEE 802.11ax/b/g/n 2.4GHz, Wi-Fi 6  
 Interface: 3 10/100/1000Mbps LAN Ports, 1 1G/100Mbps WAN Port, 1 2.5G WAN Port, 1 USB 3.0 Port  
 Button: WPS/Reset Button, Wireless On/Off Button, Power On/Off Button, LED On/Off  
 Power Supply: 12V/2.5A  
 Dimensions (W X D X H): 10.7 x 5.8 x 1.9 in (272.5 x 147.2 x 49.2 mm)  
 Antenna: 6 x External Antennas  
 WIRELESS FEATURES:  
 Frequency: 2.4GHz & 5GHz  
 Signal Rate: 5 GHz@ 4804 Mbps (802.11ax), 2.4 GHz@ 574 Mbps (802.11ax)



**#09184**  
 Net Price:  
 101,00 EUR  
 Unit: pcs

**5400Mbps Wireless Gigabit Router Dual-band AX5400, MU-MIMO (TP-Link Archer AX72)**

- Gigabit WiFi for 8K Streaming - 5400 Mbps WiFi for faster browsing, streamings, and downloading, all at the same time.
- Fully Featured Wi-Fi 6 - Equips with the top structure of 4T4R and HE160 on the 5 GHz band to enable 4.8 Gbps ultra-fast connection.
- Connect 100+ Devices - Supports MU-MIMO and OFDMA to reduce congestion and quadruple the average throughput.
- Extensive Coverage - 6x antennas and Beamforming ensure broad coverage.
- HomeShield - TP-Link's premium security services keep your home network safe with cutting-edge features for network and IoT protection.
- More Vents, Less Heat - Improved vents area unleash the full power of the whole machine.
- USB Sharing - 1x USB 3.0 port enables easy media sharing and private cloud building.
- Easy Setup - Set up the router in minutes with Tether app.

HARDWARE FEATURES:  
 Standards and Protocols: IEEE 802.11ax/ac/n/a 5GHz, IEEE 802.11ax/b/g/n 2.4GHz, Wi-Fi 6  
 Interface: 4 10/100/1000Mbps LAN Ports, 1 1G/100Mbps WAN Port, 1 USB 3.0 Port  
 Button: WPS/Reset Button, Wireless On/Off Button, Power On/Off Button, LED On/Off  
 Power Supply: 12V/2.5A  
 Dimensions (W X D X H): 10.7 x 5.8 x 1.9 in (272.5 x 147.2 x 49.2 mm)  
 Antenna: 6 x External Antennas  
 WIRELESS FEATURES:  
 Frequency: 2.4GHz & 5GHz  
 Signal Rate: 5 GHz@ 4804 Mbps (802.11ax), 2.4 GHz@ 574 Mbps (802.11ax)



**#09076**  
 Net Price:  
 106,00 EUR  
 Unit: pcs

**5400Mbps Wireless Gigabit Router Dual-band AX5400, MU-MIMO (TP-Link Archer AX73)**

- Gigabit WiFi for 8K Streaming - 5400 Mbps WiFi for faster browsing, streamings, and downloading, all at the same time.
- Fully Featured Wi-Fi 6 - Equips with the top structure of 4T4R and HE160 on the 5 GHz band to enable 4.8 Gbps ultra-fast connection.
- Connect 200+ Devices - Supports MU-MIMO and OFDMA to reduce congestion and quadruple the average throughput.
- Extensive Coverage - 6x antennas and Beamforming ensure broad coverage.
- HomeShield - TP-Link's premium security services keep your home network safe with cutting-edge features for network and IoT protection.
- More Vents, Less Heat - Improved vents area unleash the full power of the whole machine.
- USB Sharing - 1x USB 3.0 port enables easy media sharing and private cloud building.
- Easy Setup - Set up the router in minutes with Tether app.

HARDWARE FEATURES:  
 Standards and Protocols: IEEE 802.11ax/ac/n/a 5GHz, IEEE 802.11ax/b/g/n 2.4GHz, Wi-Fi 6  
 Interface: 4 10/100/1000Mbps LAN Ports, 1 1G/100Mbps WAN Port, 1 USB 3.0 Port  
 Button: WPS/Reset Button, Wireless On/Off Button, Power On/Off Button, LED On/Off  
 Power Supply: 12V/2.5A  
 Dimensions (W X D X H): 10.7 x 5.8 x 1.9 in (272.5 x 147.2 x 49.2 mm)  
 Antenna: 6 x External Antennas  
 WIRELESS FEATURES:  
 Frequency: 2.4GHz & 5GHz  
 Signal Rate: 5 GHz@ 4804 Mbps (802.11ax), 2.4 GHz@ 574 Mbps (802.11ax)



**#09317**  
 Net Price:  
 169,00 EUR  
 Unit: pcs

**6000Mbps Outdoor Wireless Access Point, AX6000 (TP-Link EAP680)**

- Blazing-Fast WiFi 6 Speeds: Simultaneous 1148 Mbps on 2.4 GHz and 4804 Mbps on 5 GHz totals 5952 Mbps WiFi speeds.
- High-Efficiency WiFi 6: More connected devices can enjoy faster speeds.
- Centralized Cloud Management: Omada SDN integration manages the whole network locally or from the cloud via web UI or Omada app.
- 160 MHz Channel: Double the data at peak transmission times on a single stream with HE160.
- Seamless Roaming: Video streams and voice calls are unaffected as users move between locations.
- Omada Mesh: Enables wireless connectivity between access points for extended range and flexible deployment.
- PoE+ Powered: Supports both 802.3at PoE+ and DC (adapter included) power supply for flexible installations.

Standards: IEEE 802.11ax/ac/n/g/b/a  
 Ports: 1x 2.5 Gbps Ethernet Port (supports IEEE802.3at PoE)  
 Button: Reset  
 Frequency range: 2.4GHz and 5GHz  
 Signal Rate: 5GHz Up to 4804Mbps, 2.4GHz Up to 1148Mbps  
 EIRP: CE <20 dBm(2.4 GHz, EIRP), <23 dBm(5 GHz, band1 & band2, EIRP), <30 dBm(5 GHz, , band3, EIRP), FCC <25 dBm (2.4 GHz), <28 dBm (5 GHz)  
 Wireless Functions: Multiple SSIDs (Up to 16 SSIDs, 8 for each band), Enable/Disable Wireless Radio, Automatic Channel Assignment, Transmit Power Control (Adjust Transmit Power on dBm), QoS(WMM), Airtime Fairness, Beamforming, Band Steering, Load Balance, Rate Limit, Link Aggregation, Reboot Schedule, Wireless Schedule, Wireless Statistics based on SSID/AP/Client



#09003  
Net Price:  
261,00 EUR  
Unit: pcs

**6000Mbps Wireless Gigabit Router Dual-band AX6000, MU-MIMO (TP-Link Archer AX6000)**

- Blazing Speed - AX6000 Dual-Band Wi-Fi speed boosted by 1024QAM deliver astonishing wireless speed up to 5952 Mbps: 4804 Mbps (5 GHz) and 1148 Mbps (2.4 GHz)
- Ultra Connectivity - 1 x 2.5 Gbps WAN port, 8 x Gigabit LAN ports, and 2 x USB 3.0 in Type A and Type C
- Highly Efficient - OFDMA increases average throughput by 4x in high-density scenarios, compared with an 802.11ac standard router. Downlink and uplink MU-MIMO are both supported.
- Powerful Processing - 1.8 GHz Quad-Core CPU and 2 coprocessors eradicate latency and deliver stable performance
- Intelligent Connection - Band Steering directs clients to the less congested band and Airtime Fairness optimizes the time usage
- Security System Built-In - TP-Link HomeCareTM provides the whole network with advanced antimalware service powered by Trend MicroTM, delivering Antivirus, Parental Controls and QoS
- Easy Setup - Link to your router via Bluetooth and set it up in minutes with the powerful Tether app

**HARDWARE FEATURES:**

Memory: 1 GB RAM and 128 MB Flash  
Standards and Protocols: IEEE 802.11ax/ac/n/a 5GHz, IEEE 802.11ax/b/g/n 2.4GHz  
Interface: 4 10/100/1000Mbps LAN Ports, 1 2.5 G/2G/1G/100Mbps WAN Port, 1 USB-A 3.0 Port + 1 USB-C 3.0 Port  
Button: WPS/Reset Button, Wireless On/Off Button, Power On/Off Button, LED On/Off  
Power Supply: 12V/4A  
Dimensions (W X D X H): 10.3x10.3x2.4in (261.2x261.2x60.2mm)  
Antenna: 8 x External Antennas  
**WIRELESS FEATURES:**  
Frequency: 2.4GHz & 5GHz  
Signal Rate: 5 GHz@ 4804 Mbps (802.11ax), 2.4 GHz@ 1148 Mbps (802.11ax)

NEW



#09391  
Net Price:  
121,00 EUR  
Unit: pcs

**6000Mbps Wireless Gigabit Router Dual-band AX6000, MU-MIMO (TP-Link Archer AX80)**

- Lightning-Fast AX6000 WiFi: Up to 6.0 Gbps (4804 Mbps + 1148 Mbps) WiFi for faster browsing, streaming, and downloading, all at the same time.
- 2.5G Multi-Gigabit Port: 1x 2.5 Gbps WAN/LAN port + 1x 1 Gbps WAN/LAN port + 3x Gigabit LAN ports + 1x USB 3.0 port ensure max flexibility and boosted throughput.
- Maximized Coverage: Four dual-band high-gain antennas equipped with Beamforming ensure vast coverage.
- More Devices with Less Lag: OFDMA and MU-MIMO technology deliver data to multiple devices simultaneously.
- Powerful CPU: Top-notch quad-core processor ensures fast transmission speeds and smooth operation of numerous devices and applications.
- VPN Client Supported: Allow devices in your home network to access remote VPN servers without needing to install VPN software on every device.
- TP-Link HomeShield: Enhanced security defends against the latest cyber threats.
- EasyMesh-Compatible - Flexibly creates a Mesh network by connecting to an EasyMesh-compatible router for seamless whole-home coverage
- Compatible with Alexa: Control your router via voice commands and make your life smarter and easier with Amazon Alexa.

**HARDWARE FEATURES:**

Memory: 1 GB RAM and 128 MB Flash  
Standards and Protocols: IEEE 802.11ax/ac/n/a 5GHz, IEEE 802.11ax/b/g/n 2.4GHz  
Interface: 1x 2.5 Gigabit WAN/LAN Port, 1x Gigabit WAN/LAN Port, 3x Gigabit LAN Ports, 1 USB-A 3.0 Port  
Button: WPS/Reset Button, Wireless On/Off Button, Power On/Off Button, LED On/Off  
Power Supply: 12V/2A  
Dimensions (W X D X H): 7.9 x 7.4 x 2.3 in (200 x 189 x 59 mm)  
Antenna: 4 x Antennas  
**WIRELESS FEATURES:**  
Frequency: 2.4GHz & 5GHz  
Signal Rate: 5 GHz@ 4804 Mbps (802.11ax), 2.4 GHz@ 1148 Mbps (802.11ax)



#09077  
Net Price:  
261,00 EUR  
Unit: pcs

**6600Mbps Wireless Gigabit Router Tri-band AX6600, MU-MIMO (TP-Link Archer AX90)**

- Faster AX6600 Tri-Band Wi-Fi - 4804 Mbps (5 GHz) + 1201 Mbps (5 GHz) + 574 Mbps (2.4 GHz).
- Ultra Connectivity - 1 x 2.5 Gbps WAN/LAN port + 1 x 1 Gbps WAN/LAN port + 3 x Gigabit LAN ports and two USB ports ensure max flexibility and boosted throughput.
- Maximized Coverage - Eight high-gain antennas equipped with Beamforming ensure vast coverage.
- More Devices with Less Lag - OFDMA and MU-MIMO technology deliver data to multiple devices, simultaneously.
- TP-Link HomeShield - Enhanced security defends against the latest cyber threats.
- Powerful CPU - 1.5 GHz quad-core processor ensures fast transmission speeds and smooth operation of numerous devices and applications.
- Refined Security-WPA3 reinforces Wi-Fi encryption for improved security.

**HARDWARE FEATURES:**

Processor: 1.5 GHz 64 bit Quad-Core CPU  
Standards and Protocols: IEEE 802.11ax/ac/n/a 5GHz, IEEE 802.11ax/b/g/n 2.4GHz, Wi-Fi 6  
Interface: 3 10/100/1000Mbps LAN Ports, 1 2.5G/1G/100Mbps WAN Port, 1 USB 3.0 Port, 1 USB 2.0 Port  
Button: WPS/Reset Button, Wireless On/Off Button, Power On/Off Button, LED On/Off  
Power Supply: 12V/3.3A  
Dimensions (W X D X H): 12.2 x 8.1 x 6.8 in (311 x 207 x 174 mm)  
Antenna: 8 x High-Performance External Antennas  
**WIRELESS FEATURES:**  
Frequency: 2.4GHz & 5GHz



#09081  
Net Price:  
225,00 EUR  
Unit: pcs

**6600Mbps Wireless Gigabit Router Tri-band AX6600, MU-MIMO (TP-Link Archer GX90)**

- Game Band - Tri-Band structure provides a 4.8 Gbps Game Band exclusive for your gaming rigs and bings pure immersion.
- Game Accelerator - Detect and optimize gaming streams, to ensure your gaming stays immersive.
- Game Statistics - Real-time latency, game duration and network resource allocation in a glance with fine-tuned UI.
- Game Protector - Keep your accounts and documents safe with HomeCareTM security system.
- Expansive Coverage - 8 antennas, Beamforming, high-power FEM, 4T4R combine to deliver WiFi coverage up to a 4-bedroom house.
- 2.5 Gbps Wired Connection - Unleash the potential of your next-level bandwidth network with a 2.5 Gbps WAN/LAN port.
- Powerful Processing - 1.5 GHz Quad-Core CPU ensure your network performance always at peak run.
- Easy Setup - Sset it up in minutes with the powerful Tether app.

**HARDWARE FEATURES:**

Processor: 1.5 GHz 64 bit Quad-Core CPU  
Standards and Protocols: IEEE 802.11ax/ac/n/a 5GHz, IEEE 802.11ax/b/g/n 2.4GHz, Wi-Fi 6  
Interface: 3 10/100/1000Mbps LAN Ports, 1 2.5G/1G/100Mbps WAN Port, 1 USB 3.0 Port, 1 USB 2.0 Port  
Button: WPS/Reset Button, Wireless On/Off Button, Power On/Off Button, LED On/Off  
Power Supply: 12V/5A  
Dimensions (W X D X H): 8.3 x 8.3 x 2.0 in (212 x 212 x 51.8 mm)  
Antenna: 8 x High-Performance External Antennas  
**WIRELESS FEATURES:**  
Frequency: 2.4GHz & 5GHz



#09245  
Net Price:  
283,00 EUR  
Unit: pcs

**7800Mbps Wireless Gigabit Router Tri-band AX7800, 8-Stream, MU-MIMO (TP-Link Archer AX95)**

- Faster Tri-Band AX7800 WiFi 6: Up to 7.8 Gbps (4804 Mbps + 2402 Mbps + 574 Mbps) WiFi for faster browsing, streaming, and downloading, all at the same time.
- Ultra Connectivity: 1x 2.5 Gbps WAN/LAN port + 1x 1 Gbps WAN/LAN port + 3x Gigabit LAN ports + 2x USB ports ensure max flexibility and boosted throughput.
- Maximized Coverage: Eight high-gain antennas equipped with Beamforming ensure vast coverage.
- More Devices with Less Lag: OFDMA and MU-MIMO technology deliver data to multiple devices, simultaneously.
- Powerful CPU: 1.7 GHz quad-core processor ensures fast transmission speeds and smooth operation of numerous devices and applications.
- OneMeshTM: Creates a Mesh network by connecting to a TP-Link OneMesh Extender for seamless whole-home coverage.
- HomeShield: Customize your home network with enhanced security and control.
- Refined Security: WPA3 reinforces Wi-Fi encryption and guest network for improved security.

**HARDWARE FEATURES:**

Processor: 1.7 GHz 64 bit Quad-Core CPU  
Standards and Protocols: IEEE 802.11ax/ac/n/a 5GHz, IEEE 802.11ax/b/g/n 2.4GHz, Wi-Fi 6  
Interface: 3 10/100/1000Mbps LAN Ports, 1 2.5G/1G/100Mbps WAN Port, 1 USB 3.0 Port, 1 USB 2.0 Port  
Button: WPS/Reset Button, Wireless On/Off Button, Power On/Off Button, LED On/Off  
Power Supply: 12V/3.3A  
Dimensions (W X D X H): 10.9 x 7.2 x 2.3 in (277.3 x 183.9 x 57.3 mm)  
Antenna: 8 x High-Performance External Antennas  
**WIRELESS FEATURES:**  
Frequency: 2.4GHz & 5GHz



#09247  
Net Price:  
30,70 EUR  
Unit: pcs

**AX1800 Wireless Dual Band USB 3.0 Adapter (TP-Link Archer TX20U Plus)**

- Lightning-Fast WiFi 6 - Stream flawless video with 1800 Mbps wireless speeds (1201 Mbps on 5 GHz + 574 Mbps on 2.4 GHz)
- Flexible Dual Band - Ensure your PC has the best connection with 5 GHz and 2.4 GHz bands
- Dual High-Gain Antennas - Connect from farther away with high-quality signals and transmissions
- MU-MIMO - Maintain high download and upload speeds even when other devices are eating up your bandwidth
- OFDMA - Reduce your latency for impeccable conferencing and gameplay on crowded networks
- SuperSpeed USB 3.0 - Up to 10x faster transfer speeds than USB 2.0
- Refined Security - Protect your personal data with the latest WPA3 encryption

Standards: IEEE 802.11ac, IEEE 802.11a, IEEE 802.11n, IEEE 802.11g, IEEE 802.11b  
Interface: USB 3.0  
Frequency range: 5GHz, 2.4GHz  
Antenna: 2x External 5 dBi High Gain Antennas  
Max. speed: up to 5GHz 1201Mbps or 2.4GHz 574Mbps  
Max. output power: 20 dBm  
Wireless Modes: Infrastructure mode  
Wireless Security: WEP, WPA/WPA2, WPA-PSK/WPA2-PSK  
Drivers: Supported operating systems include Windows 11/10, macOS  
Dimensions: 84 x 156.3 x 19.2 mm (3.3 x 6.2 x 0.76 in)  
Operating temperatures: 0°C + 40°C



#09311  
Net Price:  
41,80 EUR  
Unit: pcs

**AX1800 Wireless Dual Band USB 3.0 Adapter (TP-Link Archer TX20UH)**

- Fast WiFi 6 - Break the gigabit barrier with speeds up to 1201 Mbps (5 GHz) + 574 Mbps (2.4 GHz).
- Dual Band Wireless - 2.4 GHz and 5 GHz bands for flexible connectivity.
- Broader Coverage - Connect to your WiFi from wherever in your home with high-gain antennas and Beamforming.
- Lower Latency Gameplay - OFDMA and MU-MIMO ensure the most efficient WiFi connection for your PC.
- Improved Security - WPA3 provides the latest security enhancements for personal password protection.
- SuperSpeed USB 3.0 - Up to 10x faster transfer speeds than USB 2.0.

Standards: IEEE 802.11ac, IEEE 802.11a, IEEE 802.11n, IEEE 802.11g, IEEE 802.11b

Interface: USB 3.0

Frequency range: 5GHz, 2.4GHz

Antenna: 2x External 5 dBi High Gain Antennas

Max. speed: up to 5GHz 1201Mbps or 2.4GHz 574Mbps

Max. output power: 20 dBm

Wireless Modes: Infrastructure mode

Wireless Security: WEP, WPA/WPA2, WPA-PSK/WPA2-PSK

Drivers: Supported operating systems include Windows 11/10

Dimensions: 30,5 x 14,8 x 111,7 mm (1,2 x 0,58 x 4,4 in)

Operating temperatures: 0°C + 40°C



#09312  
Net Price:  
41,80 EUR  
Unit: pcs

**Router Mesh Deco X10 1-pack, AX1500 (TP-Link DECO X10(1-Pack))**

- Faster Connections: Wi-Fi 6 speeds up to 1,800 Mbps-1,201 Mbps on 5 GHz and 300 Mbps on 2.4 GHz.
- Connect More Devices: OFDMA and MU-MIMO technology quadruple capacity to enable simultaneous transmission to more devices.
- Boosted Seamless Coverage: Achieve seamless whole home coverage with a clearer and stronger whole home Wi-Fi signal generated by Wi-Fi 6.
- Ultra-Low Latency: Greater reduction in latency enables more responsive gaming and video chatting.
- One Unified Network: Multiple units form a whole-home network that auto-selects the best connection as you move around your home.
- Total Security: WPA3 encryption and TP-Link HomeCare™ provide personalized features, including Parental Controls, Antivirus, and Quality of Service (QoS) to ensure a safer online experience.
- Setup Made Easier Than Ever: The Deco app walks you through setup step-by-step.

Standards: IEEE 802.11 ax/ac/n/a 5 GHz, IEEE 802.11

ax/n/g/b 2,4 GHz

Processor: Qualcomm 1 GHz Quad-core CPU

Ports: 2 ports 10/100/1000 Mb/s WAN/LAN

Button: 1 Reset button

Flash: 16 MB

SDRAM: 128 MB

Frequency range: 2.4 GHz and 5 GHz

Signal Rate: 300 Mbps on 2.4 GHz, 1201 Mbps on 5 GHz

EIRP: FCC <30 dBm, CE <20 dBm (2,4 GHz) <23 dBm (5 GHz)

Advanced Functions: Router/ Access Point Mode, Optional Ethernet Backhaul, Guest network, TP-Link Mesh Technology MU-MIMO, Auto Path Selection, Self-Healing, AP Steering, Band Steering, Beamforming



#09313  
Net Price:  
79,40 EUR  
Unit: pcs

**Router Mesh Deco X10 2-pack, AX1500 (TP-Link DECO X10(2-Pack))**

- Faster Connections: Wi-Fi 6 speeds up to 1,800 Mbps-1,201 Mbps on 5 GHz and 300 Mbps on 2.4 GHz.
- Connect More Devices: OFDMA and MU-MIMO technology quadruple capacity to enable simultaneous transmission to more devices.
- Boosted Seamless Coverage: Achieve seamless whole home coverage with a clearer and stronger whole home Wi-Fi signal generated by Wi-Fi 6.
- Ultra-Low Latency: Greater reduction in latency enables more responsive gaming and video chatting.
- One Unified Network: Multiple units form a whole-home network that auto-selects the best connection as you move around your home.
- Total Security: WPA3 encryption and TP-Link HomeCare™ provide personalized features, including Parental Controls, Antivirus, and Quality of Service (QoS) to ensure a safer online experience.
- Setup Made Easier Than Ever: The Deco app walks you through setup step-by-step.

Standards: IEEE 802.11 ax/ac/n/a 5 GHz, IEEE 802.11

ax/n/g/b 2,4 GHz

Processor: Qualcomm 1 GHz Quad-core CPU

Ports: 2 ports 10/100/1000 Mb/s WAN/LAN

Button: 1 Reset button

Flash: 16 MB

SDRAM: 128 MB

Frequency range: 2.4 GHz and 5 GHz

Signal Rate: 300 Mbps on 2.4 GHz, 1201 Mbps on 5 GHz

EIRP: FCC <30 dBm, CE <20 dBm (2,4 GHz) <23 dBm (5 GHz)

Advanced Functions: Router/ Access Point Mode, Optional Ethernet Backhaul, Guest network, TP-Link Mesh Technology MU-MIMO, Auto Path Selection, Self-Healing, AP Steering, Band Steering, Beamforming



#09314  
Net Price:  
117,00 EUR  
Unit: pcs

**Router Mesh Deco X10 3-pack, AX1500 (TP-Link DECO X10(3-Pack))**

- Faster Connections: Wi-Fi 6 speeds up to 1,800 Mbps-1,201 Mbps on 5 GHz and 300 Mbps on 2.4 GHz.
- Connect More Devices: OFDMA and MU-MIMO technology quadruple capacity to enable simultaneous transmission to more devices.
- Boosted Seamless Coverage: Achieve seamless whole home coverage with a clearer and stronger whole home Wi-Fi signal generated by Wi-Fi 6.
- Ultra-Low Latency: Greater reduction in latency enables more responsive gaming and video chatting.
- One Unified Network: Multiple units form a whole-home network that auto-selects the best connection as you move around your home.
- Total Security: WPA3 encryption and TP-Link HomeCare™ provide personalized features, including Parental Controls, Antivirus, and Quality of Service (QoS) to ensure a safer online experience.
- Setup Made Easier Than Ever: The Deco app walks you through setup step-by-step.

Standards: IEEE 802.11 ax/ac/n/a 5 GHz, IEEE 802.11

ax/n/g/b 2,4 GHz

Processor: Qualcomm 1 GHz Quad-core CPU

Ports: 2 ports 10/100/1000 Mb/s WAN/LAN

Button: 1 Reset button

Flash: 16 MB

SDRAM: 128 MB

Frequency range: 2.4 GHz and 5 GHz

Signal Rate: 300 Mbps on 2.4 GHz, 1201 Mbps on 5 GHz

EIRP: FCC <30 dBm, CE <20 dBm (2,4 GHz) <23 dBm (5 GHz)

Advanced Functions: Router/ Access Point Mode, Optional Ethernet Backhaul, Guest network, TP-Link Mesh Technology MU-MIMO, Auto Path Selection, Self-Healing, AP Steering, Band Steering, Beamforming



#09248  
Net Price:  
63,90 EUR  
Unit: pcs

**Router Mesh Deco X20 1-pack, AX1800 (TP-Link DECO X20(1-Pack))**

- Faster Connections: Wi-Fi 6 speeds up to 1,800 Mbps-1,201 Mbps on 5 GHz and 574 Mbps on 2.4 GHz.
- Connect More Devices: OFDMA and MU-MIMO technology quadruple capacity to enable simultaneous transmission to more devices.
- Boosted Seamless Coverage: Achieve seamless whole home coverage with a clearer and stronger whole home Wi-Fi signal generated by Wi-Fi 6.
- Ultra-Low Latency: Greater reduction in latency enables more responsive gaming and video chatting.
- One Unified Network: Multiple units form a whole-home network that auto-selects the best connection as you move around your home.
- Total Security: WPA3 encryption and TP-Link HomeCare™ provide personalized features, including Parental Controls, Antivirus, and Quality of Service (QoS) to ensure a safer online experience.
- Setup Made Easier Than Ever: The Deco app walks you through setup step-by-step.

Standards: IEEE 802.11 ax/ac/n/a 5 GHz, IEEE 802.11

ax/n/g/b 2,4 GHz

Processor: Qualcomm 1 GHz Quad-core CPU

Ports: 2 ports 10/100/1000 Mb/s WAN/LAN

Button: 1 Reset button

Flash: 16 MB

SDRAM: 128 MB

Frequency range: 2.4 GHz and 5 GHz

Signal Rate: 574 Mbps on 2.4 GHz, 1201 Mbps on 5 GHz

EIRP: FCC <30 dBm, CE <20 dBm (2,4 GHz) <23 dBm (5 GHz)

Advanced Functions: Router/ Access Point Mode, Optional Ethernet Backhaul, Guest network, TP-Link Mesh Technology MU-MIMO, Auto Path Selection, Self-Healing, AP Steering, Band Steering, Beamforming



#09085  
Net Price:  
119,00 EUR  
Unit: pcs

**Router Mesh Deco X20 2-pack, AX1800 (TP-Link DECO X20(2-Pack))**

- Faster Connections: Wi-Fi 6 speeds up to 1,800 Mbps-1,201 Mbps on 5 GHz and 574 Mbps on 2.4 GHz.
- Connect More Devices: OFDMA and MU-MIMO technology quadruple capacity to enable simultaneous transmission to more devices.
- Boosted Seamless Coverage: Achieve seamless whole home coverage with a clearer and stronger whole home Wi-Fi signal generated by Wi-Fi 6.
- Ultra-Low Latency: Greater reduction in latency enables more responsive gaming and video chatting.
- One Unified Network: Multiple units form a whole-home network that auto-selects the best connection as you move around your home.
- Total Security: WPA3 encryption and TP-Link HomeCare™ provide personalized features, including Parental Controls, Antivirus, and Quality of Service (QoS) to ensure a safer online experience.
- Setup Made Easier Than Ever: The Deco app walks you through setup step-by-step.

Standards: IEEE 802.11 ax/ac/n/a 5 GHz, IEEE 802.11

ax/n/g/b 2,4 GHz

Processor: Qualcomm 1 GHz Quad-core CPU

Ports: 2 ports 10/100/1000 Mb/s WAN/LAN

Button: 1 Reset button

Flash: 16 MB

SDRAM: 128 MB

Frequency range: 2.4 GHz and 5 GHz

Signal Rate: 574 Mbps on 2.4 GHz, 1201 Mbps on 5 GHz

EIRP: FCC <30 dBm, CE <20 dBm (2,4 GHz) <23 dBm (5 GHz)

Advanced Functions: Router/ Access Point Mode, Optional Ethernet Backhaul, Guest network, TP-Link Mesh Technology MU-MIMO, Auto Path Selection, Self-Healing, AP Steering, Band Steering, Beamforming



#09053  
Net Price:  
177,00 EUR  
Unit: pcs

**Router Mesh Deco X20 3-pack, AX1800 (TP-Link DECO X20(3-Pack))**

- Faster Connections: Wi-Fi 6 speeds up to 1,800 Mbps-1,201 Mbps on 5 GHz and 574 Mbps on 2.4 GHz.  
- Connect More Devices: OFDMA and MU-MIMO technology quadruple capacity to enable simultaneous transmission to more devices.  
- Boosted Seamless Coverage: Achieve seamless whole home coverage with a clearer and stronger whole home Wi-Fi signal generated by Wi-Fi 6.  
- Ultra-Low Latency: Greater reduction in latency enables more responsive gaming and video chatting.  
- One Unified Network: Multiple units form a whole-home network that auto-selects the best connection as you move around your home.  
- Total Security: WPA3 encryption and TP-Link HomeCare™ provide personalized features, including Parental Controls, Antivirus, and Quality of Service (QoS) to ensure a safer online experience.  
- Setup Made Easier Than Ever: The Deco app walks you through setup step-by-step.  
Standards: IEEE 802.11 ax/ac/n/a 5 GHz, IEEE 802.11 ax/n/g/b 2.4 GHz  
Processor: Qualcomm 1 GHz Quad-core CPU  
Ports: 2 ports 10/100/1000 Mb/s WAN/LAN  
Button: 1 Reset button  
Flash: 16 MB  
SDRAM: 128 MB  
Frequency range: 2.4 GHz and 5 GHz  
Signal Rate: 574 Mbps on 2.4 GHz, 1201 Mbps on 5 GHz  
EIRP: FCC <30 dBm, CE <20 dBm (2.4 GHz) <23 dBm (5 GHz)  
Advanced Functions: Router/ Access Point Mode, Optional Ethernet Backhaul, Guest network, TP-Link Mesh Technology MU-MIMO, Auto Path Selection, Self-Healing, AP Steering, Band Steering, Beamforming



#09186  
Net Price:  
159,00 EUR  
Unit: pcs

**Router Mesh Deco X20-4G, AX1800, LTE (TP-Link DECO X20-4G)**

- Internet Everywhere with 4G+ Speed - Provides WiFi 6 Mesh coverage through 4G+ CAT6 access  
- Superior WiFi 6 speeds up to 1.8 Gbps - 1201 Mbps (5 GHz) and 574 Mbps (2.4 GHz) dual band WiFi with WiFi 6 technology  
- Fully Gigabit Ethernet - 3x Gigabit WAN/LAN Ethernet ports provide flexible internet access at warp speed\*\*  
- TP-Link HomeShield - Real-time IoT and network protection, robust Parental Controls, and comprehensive reports  
- 3G/4G Failover - Flexible access from Ethernet to 3G/4G to prevent data loss  
Standards: IEEE 802.11 ax/ac/n/a 5 GHz, IEEE 802.11 ax/n/g/b 2.4 GHz  
Processor: 1.5 GHz Quad-Core CPU  
Ports: 3 ports 10/100/1000 Mb/s WAN/LAN  
Button: 1 Reset button  
USB Support: 12 V / 1.5 A  
Frequency range: 2.4 GHz and 5 GHz  
Signal Rate: 574 Mbps on 2.4 GHz, 1201 Mbps on 5 GHz  
EIRP: FCC <30 dBm, CE <20 dBm (2.4 GHz) <23 dBm (5 GHz)  
Advanced Functions: 3G/4G, Router/ Access Point Mode, Optional Ethernet Backhaul, Guest network, TP-Link Mesh Technology MU-MIMO, Auto Path Selection, Self-Healing, AP Steering, Band Steering, Beamforming



#09187  
Net Price:  
126,00 EUR  
Unit: pcs

**Router Mesh Deco X20-DSL, AX1800, VDSL/ADSL (TP-Link DECO X20-DSL)**

- VDSL Modem Router + Mesh WiFi - Save a modem, and gaining a better WiFi experience  
- Super VDSL2 Speed - Supports Profile 35b tech to deliver downstream up to 350 Mbps  
- Superior WiFi 6 speeds up to 1.8 Gbps - 1201 Mbps (5 GHz) and 574 Mbps (2.4 GHz) dual-band WiFi with WiFi 6 technology  
- Fully Gigabit Ethernet - 4x Gigabit WAN/LAN Ethernet ports provide flexible internet access at warp speed  
- TP-Link HomeShield - Real-time IoT and network protection, robust Parental Controls, and comprehensive reports  
- True Seamless Roaming Mesh WiFi - Walk through your home and stay connected with the fastest possible speeds  
Standards: IEEE 802.11 ax/ac/n/a 5 GHz, IEEE 802.11 ax/n/g/b 2.4 GHz  
Processor: 1.5 GHz Quad-Core CPU  
Ports: 4 ports 10/100/1000 Mb/s WAN/LAN, 1 DSL Port  
Button: 1 Reset button  
USB Support: 12 V / 1.2 A  
Frequency range: 2.4 GHz and 5 GHz  
Signal Rate: 574 Mbps on 2.4 GHz, 1201 Mbps on 5 GHz  
EIRP: CE <20 dBm (2.4 GHz) <23 dBm (5 GHz)  
Advanced Functions: DSL, Router/ Access Point Mode, Optional Ethernet Backhaul, Guest network, TP-Link Mesh Technology MU-MIMO, Auto Path Selection, Self-Healing, AP Steering, Band Steering, Beamforming



#09214  
Net Price:  
72,70 EUR  
Unit: pcs

**Router Mesh Deco X50 1-pack, AX3000 (TP-Link DECO X50(1-Pack))**

- AX3000 Dual Band WiFi - Super-fast WiFi 6 with speeds up to 3.0 Gbps  
- 4 Streams, Less Lag - 2x2/HE160 2402 Mbps + 2x2 574 Mbps  
- Gigabit Wired Speed - 3x Gigabit ports provide sufficient connectivity  
- Boosted Seamless Coverage - Seamless mesh WiFi coverage up to 2,500 ft2 (1-pack)  
- AI-Driven Mesh - Intelligently learns the network environment to provide ideal WiFi unique to your home  
- TP-Link HomeShield - Provides comprehensive network protection, robust parental controls, and real-time IoT protection  
- Setup Made Easier Than Ever - The Deco app walks you through the setup step-by-step  
Standards: IEEE 802.11 ax/ac/n/a 5 GHz, IEEE 802.11 ax/n/g/b 2.4 GHz  
Processor: 1 GHz Dual-core CPU  
Power: 12V & #9107:1.5A  
Ports: 3 ports 10/100/1000 Mb/s WAN/LAN  
Button: 1 Reset button  
Frequency range: 2.4 GHz and 5 GHz  
Signal Rate: 574 Mbps on 2.4 GHz, 2402 Mbps on 5 GHz  
EIRP: FCC <30 dBm, CE <20 dBm (2.4 GHz) <23 dBm (5 GHz)  
Advanced Functions: Router/ Access Point Mode, Optional Ethernet Backhaul, Guest network, TP-Link Mesh Technology MU-MIMO, Auto Path Selection, Self-Healing, AP Steering, Band Steering, Beamforming

NEW



#09384  
Net Price:  
312,00 EUR  
Unit: pcs

**Router Mesh Deco X50 5G 1-pack, AX3000 (TP-Link DECO X50-5G(1-Pack))**

- Ultra-Fast Broadband Connection: Supports Sub-6 GHz 5G technology boosts download speeds up to 4.67 Gbps  
- Ultra-Low Latency: 5G brings responsive network connections with only 1 ms latency  
- AX3000 Dual-Band Wi-Fi 6 Speed: 2402 Mbps (5 GHz) + 574 Mbps (2.4 GHz)  
- 2.5 Gigabit Wired Connections: 1x 2.5 Gbps port + 2x Gigabit port  
- Mesh Network: Deco mesh technology ensures strong Wi-Fi signals everywhere  
- Flexible Network Access: 4G, 5G, Fixed-Line Internet Access  
- Simplified Setup: Easily set up and manage your network with the TP-Link Deco app  
- TP-Link HomeShield: Provides comprehensive network protection, robust parental controls, and real-time IoT security  
Standards: IEEE 802.11 ax/ac/n/a 5 GHz, IEEE 802.11 ax/n/g/b 2.4 GHz  
Power: 12V & #9107:2.5A  
Ports: 1x 2.5 Gigabit port + 2x 1 Gigabit ports, SIM Card Format Nano-SIM  
Button: 1 Reset button  
Frequency range: 2.4 GHz and 5 GHz  
Signal Rate: 574 Mbps on 2.4 GHz, 2402 Mbps on 5 GHz  
EIRP: FCC <30 dBm, CE <20 dBm (2.4 GHz) <23 dBm (5 GHz)  
Advanced Functions: Router/ Access Point Mode, Optional Ethernet Backhaul, Guest network, TP-Link Mesh Technology MU-MIMO, Auto Path Selection, Self-Healing, AP Steering, Band Steering, Beamforming

NEW



#09383  
Net Price:  
126,00 EUR  
Unit: pcs

**Router Mesh Deco X50 Outdoor 1-pack, AX3000 (TP-Link DECO X50-Outdoor(1-Pack))**

- AX3000 Dual-Band Wi-Fi 6- Enjoy binge-watching your favorite series in 4K with combined speeds of up to 3000 Mbps (574 Mbps on 2.4 GHz and 2402 Mbps on 5 GHz)  
- Multiple mount options - Pole mount, wall mount, and tabletop  
- Working outdoor - Industry-leading IP65 dust & water resistance  
- Powered over Ethernet - Provide both data connection and electric power with a single cable  
- Full Gigabit Ethernet - 2 x Gigabit WAN/LAN Ethernet ports provide solid internet access at high speeds.  
- Work With All Decos - Compatible with every other Deco model to form a Mesh network.  
- TP-Link HomeShield - Provides comprehensive network protection, robust parental controls, and real-time  
Standards: IEEE 802.11 ax/ac/n/a 5 GHz, IEEE 802.11 ax/n/g/b 2.4 GHz  
Processor: 1 GHz Dual-core CPU  
Power: IEEE 802.3at PoE or 100-240V~50/60Hz 0.5A AC  
Ports: 2x Gigabit port (Per Deco Unit)  
Button: 1 Reset button  
Frequency range: 2.4 GHz and 5 GHz  
Signal Rate: 574 Mbps on 2.4 GHz, 2402 Mbps on 5 GHz  
EIRP: FCC <30 dBm, CE <20 dBm (2.4 GHz) <23 dBm (5 GHz)  
Advanced Functions: Router/ Access Point Mode, Optional Ethernet Backhaul, Guest network, TP-Link Mesh Technology MU-MIMO, Auto Path Selection, Self-Healing, AP Steering, Band Steering, Beamforming



NEW



#09382  
Net Price:  
106,00 EUR  
Unit: pcs

**Router Mesh Deco X50 PoE 1-pack, AX3000 (TP-Link DECO X50-PoE(1-Pack))**

- AX3000 Dual-Band WiFi - 2402 Mbps (5 GHz) + 574 Mbps (2.4 GHz).
- Multiple Installation Options - Place it on a tabletop or install it on a ceiling or wall with the adaptive accessories.
- PoE Supported - Power over Ethernet for simplified network deployment.
- Multi-Gig 2.5 Gbps Wired Network - 1x 2.5 Gbps port + 1x Gigabit Port.
- Seamless AI-Driven Mesh - Intelligently learns your network environment to provide the ideal WiFi unique to your home.
- TP-Link HomeShield - Provides comprehensive network protection, robust parental controls, and real-time IoT security.
- Universal Compatibility - Backward compatible with all WiFi generations and works with any internet service provider (ISP) and modem.
- Setup Made Easier Than Ever - The Deco app walks you through setup step-by-step.

Standards: IEEE 802.11 ax/ac/n/a 5 GHz, IEEE 802.11 ax/n/g/b 2,4 GHz  
 Processor: 1 GHz Dual-core CPU  
 Power: 802.3at PoE, 12V DC (EU Version 12V/1.2A DC. US Version 12V/1.5A DC). Note- DC adapter is included in the package  
 Ports: 1x 2.5 Gbps port + 1x Gigabit port (Per Deco Unit)  
 Button: 1 Reset button  
 Frequency range: 2.4 GHz and 5 GHz  
 Signal Rate: 574 Mbps on 2.4 GHz, 2402 Mbps on 5 GHz  
 EIRP: FCC <30 dBm, CE <20 dBm (2.4 GHz) <23 dBm (5 GHz)  
 Advanced Functions: Router/ Access Point Mode, Optional Ethernet Backhaul, Guest network, TP-Link Mesh Technology MU-MIMO, Auto Path Selection, Self-Healing, AP Steering, Band Steering, Beamforming



#09315  
Net Price:  
208,00 EUR  
Unit: pcs

**Router Mesh Deco X50 PoE 2-pack, AX3000 (TP-Link DECO X50-PoE(2-Pack))**

- AX3000 Dual-Band WiFi - 2402 Mbps (5 GHz) + 574 Mbps (2.4 GHz).
- Multiple Installation Options - Place it on a tabletop or install it on a ceiling or wall with the adaptive accessories.
- PoE Supported - Power over Ethernet for simplified network deployment.
- Multi-Gig 2.5 Gbps Wired Network - 1x 2.5 Gbps port + 1x Gigabit Port.
- Seamless AI-Driven Mesh - Intelligently learns your network environment to provide the ideal WiFi unique to your home.
- TP-Link HomeShield - Provides comprehensive network protection, robust parental controls, and real-time IoT security.
- Universal Compatibility - Backward compatible with all WiFi generations and works with any internet service provider (ISP) and modem.
- Setup Made Easier Than Ever - The Deco app walks you through setup step-by-step.

Standards: IEEE 802.11 ax/ac/n/a 5 GHz, IEEE 802.11 ax/n/g/b 2,4 GHz  
 Processor: 1 GHz Dual-core CPU  
 Power: 802.3at PoE, 12V DC (EU Version 12V/1.2A DC. US Version 12V/1.5A DC). Note- DC adapter is included in the package  
 Ports: 1x 2.5 Gbps port + 1x Gigabit port (Per Deco Unit)  
 Button: 1 Reset button  
 Frequency range: 2.4 GHz and 5 GHz  
 Signal Rate: 574 Mbps on 2.4 GHz, 2402 Mbps on 5 GHz  
 EIRP: FCC <30 dBm, CE <20 dBm (2.4 GHz) <23 dBm (5 GHz)  
 Advanced Functions: Router/ Access Point Mode, Optional Ethernet Backhaul, Guest network, TP-Link Mesh Technology MU-MIMO, Auto Path Selection, Self-Healing, AP Steering, Band Steering, Beamforming



#09249  
Net Price:  
325,00 EUR  
Unit: pcs

**Router Mesh Deco X50 PoE 3-pack, AX3000 (TP-Link DECO X50-PoE(3-Pack))**

- AX3000 Dual-Band WiFi - 2402 Mbps (5 GHz) + 574 Mbps (2.4 GHz).
- Multiple Installation Options - Place it on a tabletop or install it on a ceiling or wall with the adaptive accessories.
- PoE Supported - Power over Ethernet for simplified network deployment.
- Multi-Gig 2.5 Gbps Wired Network - 1x 2.5 Gbps port + 1x Gigabit Port.
- Seamless AI-Driven Mesh - Intelligently learns your network environment to provide the ideal WiFi unique to your home.
- TP-Link HomeShield - Provides comprehensive network protection, robust parental controls, and real-time IoT security.
- Universal Compatibility - Backward compatible with all WiFi generations and works with any internet service provider (ISP) and modem.
- Setup Made Easier Than Ever - The Deco app walks you through setup step-by-step.

Standards: IEEE 802.11 ax/ac/n/a 5 GHz, IEEE 802.11 ax/n/g/b 2,4 GHz  
 Processor: 1 GHz Dual-core CPU  
 Power: 802.3at PoE, 12V DC (EU Version 12V/1.2A DC. US Version 12V/1.5A DC). Note- DC adapter is included in the package  
 Ports: 1x 2.5 Gbps port + 1x Gigabit port (Per Deco Unit)  
 Button: 1 Reset button  
 Frequency range: 2.4 GHz and 5 GHz  
 Signal Rate: 574 Mbps on 2.4 GHz, 2402 Mbps on 5 GHz  
 EIRP: FCC <30 dBm, CE <20 dBm (2.4 GHz) <23 dBm (5 GHz)  
 Advanced Functions: Router/ Access Point Mode, Optional Ethernet Backhaul, Guest network, TP-Link Mesh Technology MU-MIMO, Auto Path Selection, Self-Healing, AP Steering, Band Steering, Beamforming



#09054  
Net Price:  
312,00 EUR  
Unit: pcs

**Router Mesh Deco X60 3-pack, AX3000 (TP-Link DECO X60(3-Pack))**

- Faster Connections: Wi-Fi 6 speeds up to 3,000 Mbps-2,402 Mbps on 5 GHz and 574 Mbps on 2.4 GHz.
- Connect More Devices: OFDMA and MU-MIMO technology quadruple capacity to enable simultaneous transmission to more devices.
- Boosted Seamless Coverage: Achieve seamless whole-home coverage with a clearer and stronger whole-home Wi-Fi signal generated by Wi-Fi 6.
- Ultra-Low Latency: Greater reduction in latency enables more responsive gaming and video chatting.
- One Unified Network: Multiple units form a whole-home network that auto-selects the best connection as you move around your home.
- Total Security: WPA3 encryption and TP-Link HomeCare™ provide personalized features, including Parental Controls, Antivirus, and Quality of Service (QoS) to ensure a safer online experience.
- Setup Made Easier Than Ever: The Deco app walks you through the setup step-by-step.

Standards: IEEE 802.11 ax/ac/n/a 5 GHz, IEEE 802.11 ax/n/g/b 2,4 GHz  
 Processor: Qualcomm 1 GHz Quad-core CPU  
 Ports: 2 ports 10/100/1000 Mb/s WAN/LAN  
 Button: 1 Reset button  
 Flash: 16 MB  
 SDRAM: 128 MB  
 Frequency range: 2.4 GHz and 5 GHz  
 Signal Rate: 574 Mbps on 2.4 GHz, 2402 Mbps on 5 GHz  
 EIRP: FCC <30 dBm, CE <20 dBm (2.4 GHz) <23 dBm (5 GHz)  
 Advanced Functions: Router/ Access Point Mode, Optional Ethernet Backhaul, Guest network, TP-Link Mesh Technology MU-MIMO, Auto Path Selection, Self-Healing, AP Steering, Band Steering, Beamforming



#09250  
Net Price:  
531,00 EUR  
Unit: pcs

**Router Mesh Deco X95 2-pack, AX7800 (TP-Link DECO X95(2-Pack))**

- True Tri-Band Speed - All three WiFi bands work together to unleash your network's total speeds up to 7,800 Mbps for up to 200 devices
- 8 Streams, Less Lag - 4x4/HE160 4804 Mbps + 2x2/HE160 2402 Mbps + 2x2 574 Mbps
- Whole Home WiFi 6 - Cover up to 6,100 ft2 with next-gen seamless WiFi and make dead zones and buffering a thing of the past
- Up to 2.5 Gbps Wired Connections - 1x 2.5 Gbps port + 2x Gigabit port offer high-speed data transmissions.
- Seamless AI-Driven Mesh - Unites your home under one name and password while delivering the best connections as you move room to room
- TP-Link HomeShield - Keeps your home network safe with cutting-edge features for network and IoT protection
- Setup Made Easier Than Ever - The Deco app walks you through setup step-by-step

Standards: IEEE 802.11 ax/ac/n/a 5 GHz, IEEE 802.11 ax/n/g/b 2,4 GHz  
 Processor: Qualcomm 1,5 GHz Quad-core CPU  
 Ports: 1x 2.5 Gbps port, 2 ports 10/100/1000 Mb/s WAN/LAN  
 Button: 1 Reset button  
 Power: 12 V & #9107; 2.5 A  
 Frequency range: 2.4 GHz and 5 GHz  
 Signal Rate: 574 Mbps on 2.4 GHz, 2402 Mbps on 5 GHz, 4804 Mbps on 5 GHz (802.11ax, HE160)  
 EIRP: FCC <30 dBm, CE <20 dBm (2.4 GHz) <23 dBm (5 GHz)  
 Advanced Functions: Router/ Access Point Mode, Optional Ethernet Backhaul, Guest network, TP-Link Mesh Technology MU-MIMO, Auto Path Selection, Self-Healing, AP Steering, Band Steering, Beamforming

NEW



#09381  
Net Price:  
188,00 EUR  
Unit: pcs

**Router Mesh Deco XE75 1-pack, AXE5400 (TP-Link DECO XE75(1-Pack))**

- Boosted Seamless Coverage - Mesh WiFi coverage up to 7,200 ft2 (3-pack), 5,500 ft2 (2-pack), and 2,900 ft2 (1-pack).
- True Tri-Band Speed - All three WiFi bands work together to unleash your network's total speeds up to 5,400 Mbps for 200 devices
- AI-Driven Mesh - Unites your home under one name and password while delivering the best connections as you move room to room
- TP-Link HomeShield - Provides comprehensive network protection, robust parental controls, and real-time IoT security
- Universal Compatibility - Backward compatible with all WiFi generations and works with any internet service provider (ISP) and modem
- Setup Made Easier Than Ever - The Deco app walks you through setup step-by-step.

Standards: IEEE 802.11ax 6 GHz, IEEE 802.11ax/ac/n/a 5 GHz, IEEE 802.11ax/n/b/g 2,4 GHz  
 Ports: 3x Gigabit Ports  
 Button: 1 Reset button  
 Frequency range: 2.4 GHz, 5 GHz and 6 GHz  
 Signal Rate: 6 GHz- 2402 Mb/s (802.11ax, HE160), 5 GHz- 2402 Mb/s (802.11ax, HE160), 2.4 GHz- 574 Mb/s (802.11ax)  
 Advanced Functions: Multi-Link Operation (MLO), 320 MHz Channel, 4K-QAM, Multi-RUs, Works with Alexa and Google Assistant  
 Wireless Security: WPA-Personal, WPA2-Personal, WPA3-Personal  
 Software Features: Quality of Service - WMM, IPv6 Support, WAN Type - Dynamic IP/Static IP/PPPoE, Local Management, Remote Management, DHCP - Server, Client, Port Forwarding Support, Access Control Blacklist, Firewall Security SPI Firewall, Protocols Supports IPv4 and IPv6, Homecare - Antivirus, Parental Controls, Quality of Service, Speedtest, Monthly Usage Reports, Auto FW Update, Expand for more deco, Guest Network 2.4 GHz guest network \* 1 - 5 GHz guest network \* 1, 6 GHz guest network \* 1, Beamforming, Easy setup by Deco App



NEW



#09380

Net Price: 369,00 EUR Unit: pcs

Router Mesh Deco XE75 2-pack, AXE5400 (TP-Link DECO XE75(2-Pack))

- Boosted Seamless Coverage - Mesh WiFi coverage up to 7,200 ft2 (3-pack), 5,500 ft2 (2-pack), and 2,900 ft2 (1-pack).
- True Tri-Band Speed - All three WiFi bands work together to unleash your network's total speeds up to 5,400 Mbps for 200 devices
- AI-Driven Mesh - Unites your home under one name and password while delivering the best connections as you move room to room
- TP-Link HomeShield - Provides comprehensive network protection, robust parental controls, and real-time IoT security
- Universal Compatibility - Backward compatible with all WiFi generations and works with any internet service provider (ISP) and modem
- Setup Made Easier Than Ever - The Deco app walks you through setup step-by-step.

Standards: IEEE 802.11ax 6 GHz, IEEE 802.11ax/ac/n/a 5 GHz, IEEE 802.11ax/nb/g 2,4 GHz
Ports: 3x Gigabit Ports
Button: 1 Reset button
Frequency range: 2.4 GHz, 5 GHz and 6 GHz
Signal Rate: 6 GHz- 2402 Mb/s (802.11ax, HE160), 5 GHz- 2402 Mb/s (802.11ax, HE160), 2.4 GHz- 574 Mb/s (802.11ax)
Advanced Functions: Multi-Link Operation (MLO), 320 MHz Channel, 4K-QAM, Multi-RUs, Works with Alexa and Google Assistant
Wireless Security: WPA-Personal, WPA2-Personal, WPA3-Personal
Software Features: Quality of Service - WMM, IPv6 Support, WAN Type - Dynamic IP/Static IP/PPPoE, Local Management, Remote Management, DHCP - Server, Client, Port Forwarding Support, Access Control Blacklist, Firewall Security SPI Firewall, Protocols Supports IPv4 and IPv6, Homecare - Antivirus, Parental Controls, Quality of Service, Speedtest, Monthly Usage Reports, Auto FW Update, Expand for more deco, Guest Network 2.4 GHz guest network \* 1 - 5 GHz guest network \* 1, 6 GHz guest network \* 1, Beamformig, Easy setup by Deco App

NEW



#09379

Net Price: 504,00 EUR Unit: pcs

Router Mesh Deco XE75 3-pack, AXE5400 (TP-Link DECO XE75(3-Pack))

- Boosted Seamless Coverage - Mesh WiFi coverage up to 7,200 ft2 (3-pack), 5,500 ft2 (2-pack), and 2,900 ft2 (1-pack).
- True Tri-Band Speed - All three WiFi bands work together to unleash your network's total speeds up to 5,400 Mbps for 200 devices
- AI-Driven Mesh - Unites your home under one name and password while delivering the best connections as you move room to room
- TP-Link HomeShield - Provides comprehensive network protection, robust parental controls, and real-time IoT security
- Universal Compatibility - Backward compatible with all WiFi generations and works with any internet service provider (ISP) and modem
- Setup Made Easier Than Ever - The Deco app walks you through setup step-by-step.

Standards: IEEE 802.11ax 6 GHz, IEEE 802.11ax/ac/n/a 5 GHz, IEEE 802.11ax/nb/g 2,4 GHz
Ports: 3x Gigabit Ports
Button: 1 Reset button
Frequency range: 2.4 GHz, 5 GHz and 6 GHz
Signal Rate: 6 GHz- 2402 Mb/s (802.11ax, HE160), 5 GHz- 2402 Mb/s (802.11ax, HE160), 2.4 GHz- 574 Mb/s (802.11ax)
Advanced Functions: Multi-Link Operation (MLO), 320 MHz Channel, 4K-QAM, Multi-RUs, Works with Alexa and Google Assistant
Wireless Security: WPA-Personal, WPA2-Personal, WPA3-Personal
Software Features: Quality of Service - WMM, IPv6 Support, WAN Type - Dynamic IP/Static IP/PPPoE, Local Management, Remote Management, DHCP - Server, Client, Port Forwarding Support, Access Control Blacklist, Firewall Security SPI Firewall, Protocols Supports IPv4 and IPv6, Homecare - Antivirus, Parental Controls, Quality of Service, Speedtest, Monthly Usage Reports, Auto FW Update, Expand for more deco, Guest Network 2.4 GHz guest network \* 1 - 5 GHz guest network \* 1, 6 GHz guest network \* 1, Beamformig, Easy setup by Deco App

NEW



#09378

Net Price: 221,00 EUR Unit: pcs

Router Mesh Deco XE75 Pro 2-pack, AXE5400 (TP-Link DECO XE75 Pro(2-Pack))

- Boosted Seamless Coverage - Mesh WiFi coverage up to 7,200 ft2 (3-pack), 5,500 ft2 (2-pack), and 2,900 ft2 (1-pack).
- True Tri-Band Speed - All three WiFi bands work together to unleash your network's total speeds up to 5,400 Mbps for 200 devices
- AI-Driven Mesh - Unites your home under one name and password while delivering the best connections as you move room to room
- TP-Link HomeShield - Provides comprehensive network protection, robust parental controls, and real-time IoT security
- Universal Compatibility - Backward compatible with all WiFi generations and works with any internet service provider (ISP) and modem
- Setup Made Easier Than Ever - The Deco app walks you through setup step-by-step.

Standards: IEEE 802.11ax 6 GHz, IEEE 802.11ax/ac/n/a 5 GHz, IEEE 802.11ax/nb/g 2,4 GHz
Ports: 1x 2.5 Gbps Port + 2x Gigabit Ports
Button: 1 Reset button
Frequency range: 2.4 GHz, 5 GHz and 6 GHz
Signal Rate: 6 GHz- 2402 Mb/s (802.11ax, HE160), 5 GHz- 2402 Mb/s (802.11ax, HE160), 2.4 GHz- 574 Mb/s (802.11ax)
Advanced Functions: Multi-Link Operation (MLO), 320 MHz Channel, 4K-QAM, Multi-RUs, Works with Alexa and Google Assistant
Wireless Security: WPA-Personal, WPA2-Personal, WPA3-Personal
Software Features: Quality of Service - WMM, IPv6 Support, WAN Type - Dynamic IP/Static IP/PPPoE, Local Management, Remote Management, DHCP - Server, Client, Port Forwarding Support, Access Control Blacklist, Firewall Security SPI Firewall, Protocols Supports IPv4 and IPv6, Homecare - Antivirus, Parental Controls, Quality of Service, Speedtest, Monthly Usage Reports, Auto FW Update, Expand for more deco, Guest Network 2.4 GHz guest network \* 1 - 5 GHz guest network \* 1, 6 GHz guest network \* 1, Beamformig, Easy setup by Deco App

NEW



#09377

Net Price: 429,00 EUR Unit: pcs

Router Mesh Deco XE75 Pro 2-pack, AXE5400 (TP-Link DECO XE75 Pro(2-Pack))

- Boosted Seamless Coverage - Mesh WiFi coverage up to 7,200 ft2 (3-pack), 5,500 ft2 (2-pack), and 2,900 ft2 (1-pack).
- True Tri-Band Speed - All three WiFi bands work together to unleash your network's total speeds up to 5,400 Mbps for 200 devices
- AI-Driven Mesh - Unites your home under one name and password while delivering the best connections as you move room to room
- TP-Link HomeShield - Provides comprehensive network protection, robust parental controls, and real-time IoT security
- Universal Compatibility - Backward compatible with all WiFi generations and works with any internet service provider (ISP) and modem
- Setup Made Easier Than Ever - The Deco app walks you through setup step-by-step.

Standards: IEEE 802.11ax 6 GHz, IEEE 802.11ax/ac/n/a 5 GHz, IEEE 802.11ax/nb/g 2,4 GHz
Ports: 1x 2.5 Gbps Port + 2x Gigabit Ports
Button: 1 Reset button
Frequency range: 2.4 GHz, 5 GHz and 6 GHz
Signal Rate: 6 GHz- 2402 Mb/s (802.11ax, HE160), 5 GHz- 2402 Mb/s (802.11ax, HE160), 2.4 GHz- 574 Mb/s (802.11ax)
Advanced Functions: Multi-Link Operation (MLO), 320 MHz Channel, 4K-QAM, Multi-RUs, Works with Alexa and Google Assistant
Wireless Security: WPA-Personal, WPA2-Personal, WPA3-Personal
Software Features: Quality of Service - WMM, IPv6 Support, WAN Type - Dynamic IP/Static IP/PPPoE, Local Management, Remote Management, DHCP - Server, Client, Port Forwarding Support, Access Control Blacklist, Firewall Security SPI Firewall, Protocols Supports IPv4 and IPv6, Homecare - Antivirus, Parental Controls, Quality of Service, Speedtest, Monthly Usage Reports, Auto FW Update, Expand for more deco, Guest Network 2.4 GHz guest network \* 1 - 5 GHz guest network \* 1, 6 GHz guest network \* 1, Beamformig, Easy setup by Deco App

NEW



#09376

Net Price: 630,00 EUR Unit: pcs

Router Mesh Deco XE75 Pro 3-pack, AXE5400 (TP-Link DECO XE75 Pro(3-Pack))

- Boosted Seamless Coverage - Mesh WiFi coverage up to 7,200 ft2 (3-pack), 5,500 ft2 (2-pack), and 2,900 ft2 (1-pack).
- True Tri-Band Speed - All three WiFi bands work together to unleash your network's total speeds up to 5,400 Mbps for 200 devices
- AI-Driven Mesh - Unites your home under one name and password while delivering the best connections as you move room to room
- TP-Link HomeShield - Provides comprehensive network protection, robust parental controls, and real-time IoT security
- Universal Compatibility - Backward compatible with all WiFi generations and works with any internet service provider (ISP) and modem
- Setup Made Easier Than Ever - The Deco app walks you through setup step-by-step.

Standards: IEEE 802.11ax 6 GHz, IEEE 802.11ax/ac/n/a 5 GHz, IEEE 802.11ax/nb/g 2,4 GHz
Ports: 1x 2.5 Gbps Port + 2x Gigabit Ports
Button: 1 Reset button
Frequency range: 2.4 GHz, 5 GHz and 6 GHz
Signal Rate: 6 GHz- 2402 Mb/s (802.11ax, HE160), 5 GHz- 2402 Mb/s (802.11ax, HE160), 2.4 GHz- 574 Mb/s (802.11ax)
Advanced Functions: Multi-Link Operation (MLO), 320 MHz Channel, 4K-QAM, Multi-RUs, Works with Alexa and Google Assistant
Wireless Security: WPA-Personal, WPA2-Personal, WPA3-Personal
Software Features: Quality of Service - WMM, IPv6 Support, WAN Type - Dynamic IP/Static IP/PPPoE, Local Management, Remote Management, DHCP - Server, Client, Port Forwarding Support, Access Control Blacklist, Firewall Security SPI Firewall, Protocols Supports IPv4 and IPv6, Homecare - Antivirus, Parental Controls, Quality of Service, Speedtest, Monthly Usage Reports, Auto FW Update, Expand for more deco, Guest Network 2.4 GHz guest network \* 1 - 5 GHz guest network \* 1, 6 GHz guest network \* 1, Beamformig, Easy setup by Deco App

NEW



#09260

Net Price: 72,80 EUR Unit: pcs

Router Mesh Halo H70X 2-pack, Wi-Fi 6, AX1800 (TP-Link Mercusys Halo H70X(2-pack))

- Dual Band WiFi 6 Speeds up to 1800 Mbps - 1201 Mbps on 5 GHz and 574 Mbps on 2.4 GHz.
- Seamless Roaming with One Unified Network - Halo units work together to automatically switch between Halos as you move around your home with a single unified WiFi name and password.
- Whole Home Coverage - Blanket up to 4,000 ft2 (350 m2) with high-speed WiFi, eliminating WiFi dead zones at your home.
- Connect over 150 Devices - Provide fast and stable connections over 150 devices.
- Easily Manage Your Home Network - Use the MERCUSYS App to quickly set up and manage your WiFi. You can also manage your kids' online time and contents.
- Full Gigabit Ports - 3x Gigabit ports per Halo unit for lightning-fast wired connections.

Standards: Wi-Fi 6 IEEE 802.11ax/ac/n/a 5 GHz, IEEE 802.11ax/nb/g 2,4 GHz
Ports: 3 x 10/100/1000 Mb/s ports per Halo unit (WAN/LAN auto-sensing)
Button: 1 Reset button
Frequency range: 2.4 GHz and 5 GHz
Signal Rate: 574 Mbps on 2.4 GHz, 1201 Mbps on 5 GHz
EIRP: CE <20 dBm (2,4 GHz) <23 dBm (5 GHz)
Wireless Security: WPA2-PSK + AES
Wireless Functions: Enable/Disable Wireless Radio, Wireless Statistics
Mesh protocol: 802.11k/v
WAN Type: Dynamic IP/Static IP/PPPoE/PPTP/L2TP
Management: Access Control, Local Management, Remote Management



#09261

Net Price:  
104,00 EUR  
Unit: pcs



**Router Mesh Halo H70X 3-pack, Wi-Fi 6, AX1800 (TP-Link Mercusys Halo H70X(3-pack))**

- Dual Band WiFi 6 Speeds up to 1800 Mbps - 1201 Mbps on 5 GHz and 574 Mbps on 2.4 GHz.
- Seamless Roaming with One Unified Network - Halo units work together to automatically switch between Halos as you move around your home with a single unified WiFi name and password.
- Whole Home Coverage - Blanket up to 4,000 ft2 (350 m2) with high-speed WiFi, eliminating WiFi dead zones at your home.
- Connect over 150 Devices - Provide fast and stable connections over 150 devices.
- Easily Manage Your Home Network - Use the MERCUSYS App to quickly set up and manage your WiFi. You can also manage your kids' online time and contents.
- Full Gigabit Ports - 3x Gigabit ports per Halo unit for lightning-fast wired connections.

Standards: Wi-Fi 6 IEEE 802.11ax/ac/n/a 5 GHz, IEEE 802.11ax/n/b/g 2.4 GHz  
 Ports: 3 x 10/100/1000 Mb/s ports per Halo unit (WAN/LAN auto-sensing)  
 Button: 1 Reset button  
 Frequency range: 2.4 GHz and 5 GHz  
 Signal Rate: 574 Mbps on 2.4 GHz, 1201 Mbps on 5 GHz  
 EIRP: CE <20 dBm (2.4 GHz) <23 dBm (5 GHz)  
 Wireless Security: WPA2-PSK + AES  
 Wireless Functions: Enable/Disable Wireless Radio, Wireless Statistics  
 Mesh protocol: 802.11k/v  
 WAN Type: Dynamic IP/Static IP/PPPoE/PPTP/L2TP  
 Management: Access Control, Local Management, Remote Management



#09262

Net Price:  
87,40 EUR  
Unit: pcs

**Router Mesh Halo H80X 2-pack, Wi-Fi 6, AX3000 (TP-Link Mercusys Halo H80X(2-pack))**

- Dual Band WiFi 6 Speeds up to 3000 Mbps - 2402 Mbps on 5 GHz and 574 Mbps on 2.4 GHz.
- Seamless Roaming with One Unified Network - Halo units work together to automatically switch between Halos as you move around your home with a single unified WiFi name and password.
- Whole Home Coverage - Blanket up to 7,000 ft2 (650 m2) with high-speed WiFi, eliminating WiFi dead zones at your home.
- Connect over 150 Devices - Provide fast and stable connections over 150 devices.
- Easily Manage Your Home Network - Use the MERCUSYS App to quickly set up and manage your WiFi. You can also manage your kids' online time and contents.
- Full Gigabit Ports - 3x Gigabit ports per Halo unit for lightning-fast wired connections.

Standards: Wi-Fi 6 IEEE 802.11ax/ac/n/a 5 GHz, IEEE 802.11ax/n/b/g 2.4 GHz  
 Ports: 3 x 10/100/1000 Mb/s ports per Halo unit (WAN/LAN auto-sensing)  
 Button: 1 Reset button  
 Frequency range: 2.4 GHz and 5 GHz  
 Signal Rate: 574 Mbps on 2.4 GHz, 2402 Mbps on 5 GHz  
 EIRP: CE <20 dBm (2.4 GHz) <23 dBm (5 GHz)  
 Wireless Security: WPA2-PSK + AES  
 Wireless Functions: Enable/Disable Wireless Radio, Wireless Statistics  
 Mesh protocol: 802.11k/v  
 WAN Type: Dynamic IP/Static IP/PPPoE/PPTP/L2TP  
 Management: Access Control, Local Management, Remote Management



#09263

Net Price:  
125,00 EUR  
Unit: pcs

**Router Mesh Halo H80X 3-pack, Wi-Fi 6, AX3000 (TP-Link Mercusys Halo H80X(3-pack))**

- Dual Band WiFi 6 Speeds up to 3000 Mbps - 2402 Mbps on 5 GHz and 574 Mbps on 2.4 GHz.
- Seamless Roaming with One Unified Network - Halo units work together to automatically switch between Halos as you move around your home with a single unified WiFi name and password.
- Whole Home Coverage - Blanket up to 7,000 ft2 (650 m2) with high-speed WiFi, eliminating WiFi dead zones at your home.
- Connect over 150 Devices - Provide fast and stable connections over 150 devices.
- Easily Manage Your Home Network - Use the MERCUSYS App to quickly set up and manage your WiFi. You can also manage your kids' online time and contents.
- Full Gigabit Ports - 3x Gigabit ports per Halo unit for lightning-fast wired connections.

Standards: Wi-Fi 6 IEEE 802.11ax/ac/n/a 5 GHz, IEEE 802.11ax/n/b/g 2.4 GHz  
 Ports: 3 x 10/100/1000 Mb/s ports per Halo unit (WAN/LAN auto-sensing)  
 Button: 1 Reset button  
 Frequency range: 2.4 GHz and 5 GHz  
 Signal Rate: 574 Mbps on 2.4 GHz, 2402 Mbps on 5 GHz  
 EIRP: CE <20 dBm (2.4 GHz) <23 dBm (5 GHz)  
 Wireless Security: WPA2-PSK + AES  
 Wireless Functions: Enable/Disable Wireless Radio, Wireless Statistics  
 Mesh protocol: 802.11k/v  
 WAN Type: Dynamic IP/Static IP/PPPoE/PPTP/L2TP  
 Management: Access Control, Local Management, Remote Management

**Standard AC**



#09009

Net Price:  
21,90 EUR  
Unit: pcs

**1200Mbps Wireless Dual Band PCI-Express AC1200 (TP-Link Archer T4E)**

- Easy Installation - Plug the adapter into an available PCI-E slot to upgrade your desktop
- High Speed Wi-Fi - Up to 1200 Mbps Wi-Fi speeds (867 Mbps on 5 GHz band and 300 Mbps on 2.4 GHz band)
- 802.11ac Dual Band - 3 times faster than the 802.11n standard, perfect for high-intensity network usage
- Beamforming - Wi-Fi signals are strengthened towards certain direction where client exists
- Multiple-Size Brackets - Low profile and full height brackets are both provided, suitable for all PCs
- 2x2 MIMO - Users can easily access to high-speed wireless connection
- Broad Wireless Range - Two external antennas ensure greater Wi-Fi coverage and enhanced stability

**HARDWARE FEATURES:**  
 Interface: PCI Express x1  
 Antenna Type: Omni Directional, Detachable (RP-SMA)  
**WIRELESS FEATURES:**  
 Wireless Standards: IEEE 802.11ac, IEEE 802.11a, IEEE 802.11b, IEEE 802.11g, IEEE 802.11n  
 Frequency: 2.4-2.4835GHz, 5.180-5.240GHz, 5.745-5.825GHz  
 Signal Rate: 867Mbps at 5GHz, 300Mbps at 2.4GHz  
 EIRP: <20dBm (EIRP)  
 Reception Sensitivity: 5GHz- 11a -68dBm, 11n HT20 -64dBm, 11n HT40 -61dBm, 11ac HT20 -59dBm, 11ac HT40 -54dBm, 11ac HT80 -51dBm, 2.4GHz- 11b -76dBm, 11g -68dBm, 11n HT20 -64dBm, 11n HT40 -61dBm



#09044

Net Price:  
31,60 EUR  
Unit: pcs

**1200Mbps Wireless Dual Band PCI-Express AC1200, Bluetooth 4.2 (TP-Link Archer T5E)**

- Ultra-Fast Speed - Make full use of your network with Wi-Fi speeds up to 1167 Mbps (867 Mbps on the 5 GHz band and 300 Mbps on the 2.4 GHz band)
- Bluetooth 4.2 - Achieve 2.5x faster speed and 10x more packet capacity than Bluetooth 4.0
- Broad Wireless Range - Connect to your Wi-Fi in more parts of your home with two external high-gain antennas ensuring greater coverage and enhanced stability
- Easy Installation - Plug the adapter into an available PCI-E slot to upgrade your desktop

**HARDWARE FEATURES:**  
 Interface: PCI Express x1  
 Dimensions: 4.8 x 3.3 x 0.85 in (120.8 x 83.2 x 21.5 mm)  
 Antenna Type: 2 Detachable External Antennas  
**WIRELESS FEATURES:**  
 Wireless Standards: IEEE 802.11ac, IEEE 802.11a, IEEE 802.11b, IEEE 802.11g, IEEE 802.11n  
 Frequency: 2.4-2.4835GHz, 5.180-5.240GHz, 5.745-5.825GHz  
 Signal Rate: 867Mbps at 5GHz, 300Mbps at 2.4GHz  
 EIRP: 5 GHz- 21.5 dBm (FCC) / 23 dBm (CE) (EIRP), 2.4 GHz- 20.5 dBm (FCC) / 20 dBm (CE) (EIRP)  
 Wireless Modes: Ad-Hoc / Infrastructure mode



#04593

Net Price:  
33,10 EUR  
Unit: pcs

**1300Mbps Wireless Dual Band PCI-Express AC1300 (TP-Link Archer T6E)**

- Easy Installation - Upgrade your desktop system easily by plugging the Archer T6E Wi-Fi adapter into an available PCI-E slot
- Hi-Speed Wi-Fi - Up to 1300Mbps Wi-Fi speeds (867Mbps on 5GHz band or 400Mbps on 2.4GHz band)
- 802.11ac Dual Band - 3 times faster than the 802.11n standard, perfect for hi-intensity network usage
- Backward Compatibility - With support for 802.11 a/b/g/n standards
- Broad Wireless Range - 2 external antennas ensure a greater range of Wi-Fi connection and stability

**HARDWARE FEATURES:**  
 Interface: PCI Express x1  
 Antenna Type: Omni Directional, Detachable (RP-SMA)  
**WIRELESS FEATURES:**  
 Wireless Standards: IEEE 802.11ac, IEEE 802.11a, IEEE 802.11b, IEEE 802.11g, IEEE 802.11n  
 Frequency: 2.4-2.4835GHz, 5.180-5.240GHz, 5.745-5.825GHz  
 Signal Rate: 867Mbps at 5GHz, 400Mbps at 2.4GHz  
 EIRP: <20dBm (EIRP)  
 Reception Sensitivity: 5GHz- 11a -68dBm, 11n HT20 -64dBm, 11n HT40 -61dBm, 11ac HT20 -59dBm, 11ac HT40 -54dBm, 11ac HT80 -51dBm, 2.4GHz- 11b -76dBm, 11g -68dBm, 11n HT20 -64dBm, 11n HT40 -61dBm





#07167

Net Price:  
21,90 EUR  
Unit: pcs

**AC1200 Wireless Dual Band USB 3.0 Adapter (TP-Link Archer T4U)**

- Ultra-fast 1200 (867+300)Mbps wireless speed with 802.11ac
- Dual Band connections for lag-free HD video streaming and gaming
- SuperSpeed USB 3.0 port - Up to 10x faster than USB 2.0
- Easy wireless security encryption at a push of the WPS button
- Equipped with a USB Extension Cable for flexible deployment

Standards: IEEE 802.11ac, IEEE 802.11a, IEEE 802.11n, IEEE 802.11g, IEEE 802.11b  
 Interface: USB 3.0  
 Frequency range: 5GHz, 2.4GHz  
 Max. speed: up to 5GHz 867Mbps or 2.4GHz 300Mbps  
 Max. output power: 20 dBm  
 Modulation type: DBPSK, DQPSK, CCK, OFDM, 16-QAM, 64-QAM, 256-QAM  
 Operating modes: Ad-hoc, infrastructure  
 WLAN security: Support 64/128 bit WEP, WPA-PSK/WPA2-PSK, 802.1x  
 Drivers: Windows 8 (32/64bits), Windows 7 (32/64bits), Windows XP(32/64bits)  
 Dimensions: 92.2x29x14.6 mm  
 Operating temperatures: 0°C + 40°C



#09246

Net Price:  
13,60 EUR  
Unit: pcs

**AC1300 Wireless Dual Band USB 2.0 Adapter (TP-Link Archer T3U Nano)**

- Ultimate Wi-Fi Speed - AC1300 (400 Mbps on 2.4GHz band and 867 Mbps on 5GHz band) wireless speed with the next generation Wi-Fi - 802.11ac
- Dual Band Wireless - 2.4GHz and 5GHz band for flexible connectivity
- Mini design -Mini-sized design for convenient portability with a reliable high performance
- MU-MIMO - Delivers highly efficient wireless connection
- Supported Operating System - Windows 10/8.1/8/7/XP, Mac OS X (Mac OS 10.15 will be supported soon.)

Standards: IEEE 802.11ac, IEEE 802.11a, IEEE 802.11n, IEEE 802.11g, IEEE 802.11b  
 Interface: USB 2.0  
 Antenna Type: Omni Directional  
 Frequency range: 5GHz, 2.4GHz  
 Max. speed: up to 5GHz 867Mbps or 2.4GHz 400Mbps  
 EIRP: <23dBm (EIRP)  
 Modulation type: DBPSK, DQPSK, CCK, OFDM, 16-QAM, 64-QAM, 256-QAM  
 Operating modes: Ad-hoc, infrastructure  
 WLAN security: Support 64/128 bit WEP, WPA-PSK/WPA2-PSK, 802.1x  
 Drivers: Windows 10 (32/64bits), Windows 8.1 (32/64bits), Windows 8 (32/64bits), Windows 7 (32/64bits), Windows XP(32/64bits)



#09008

Net Price:  
13,20 EUR  
Unit: pcs

**AC1300 Wireless Dual Band USB 3.0 Adapter (TP-Link Archer T3U)**

- Ultimate Wi-Fi Speed - AC1300 (400 Mbps on 2.4GHz band and 867 Mbps on 5GHz band) wireless speed with the next generation Wi-Fi - 802.11ac
- Dual Band Wireless - 2.4GHz and 5GHz band for flexible connectivity
- Mini design -Mini-sized design for convenient portability with a reliable high performance
- Super Speed USB 3.0 Port - Up to 10x faster transfer speeds than USB 2.0
- MU-MIMO - Delivers highly efficient wireless connection
- Supported Operating System - Windows 10/8.1/8/7/XP, Mac OS X (Mac OS 10.15 will be supported soon.)

Standards: IEEE 802.11ac, IEEE 802.11a, IEEE 802.11n, IEEE 802.11g, IEEE 802.11b  
 Interface: USB 3.0  
 Antenna Type: Omni Directional  
 Frequency range: 5GHz, 2.4GHz  
 Max. speed: up to 5GHz 867Mbps or 2.4GHz 400Mbps  
 EIRP: <23dBm (EIRP)  
 Modulation type: DBPSK, DQPSK, CCK, OFDM, 16-QAM, 64-QAM, 256-QAM  
 Operating modes: Ad-hoc, infrastructure  
 WLAN security: Support 64/128 bit WEP, WPA-PSK/WPA2-PSK, 802.1x  
 Drivers: Windows 10 (32/64bits), Windows 8.1 (32/64bits), Windows 8 (32/64bits), Windows 7 (32/64bits), Windows XP(32/64bits)



#09082

Net Price:  
24,20 EUR  
Unit: pcs

**AC1300 Wireless Dual Band USB 3.0 Adapter (TP-Link Archer T4U Plus)**

- Ultra-Fast Wi-Fi - 1300Mbps wireless speeds (400Mbps on the 2.4GHz band and 867Mbps on the 5GHz band) with support for the next generation 802.11ac Wi-Fi standard
- Dual Band Wireless - 2.4GHz and 5GHz bands for flexible connectivity
- Dual High-Gain antennas - Improved range, signal quality and transmission performance
- MU-MIMO -Delivers highly efficient wireless connection
- Super Speed USB 3.0 Port - Up to 10x faster transfer speeds than USB 2.0
- Adjustable, Multi-Directional Antenna - Enable flexible deployment for the best reception

Standards: IEEE 802.11ac, IEEE 802.11a, IEEE 802.11n, IEEE 802.11g, IEEE 802.11b  
 Interface: USB 3.0  
 Frequency range: 5GHz, 2.4GHz  
 Antenna: 2x External 5 dBi High Gain Antennas  
 Max. speed: up to 5GHz 867Mbps or 2.4GHz 400Mbps  
 Max. output power: 20 dBm  
 Wireless Modes: Infrastructure mode  
 Wireless Security: WEP, WPA/WPA2, WPA-PSK/WPA2-PSK  
 Drivers: Supported operating systems include Windows 10/8.1/8/7, macOS  
 Dimensions: 84 x 156.3 x 19.2 mm (3.3 x 6.2 x 0.76 in)  
 Operating temperatures: 0°C + 40°C



#09043

Net Price:  
15,30 EUR  
Unit: pcs

**AC1300 Wireless High Gain Dual Band USB 3.0 Adapter (TP-Link Archer T3U Plus)**

- AC1300 Lightning-Fast Speed - AC1300 (867 Mbps on the 5 GHz band or 400 Mbps on the 2.4 GHz band) dual-band Wi-Fi to ensure all your devices run at full speed
- MU-MIMO Technology - Improves the throughput and efficiency of the whole network with MU-MIMO technology
- Dual-Band Wireless - The 2.4 GHz and 5 GHz bands provide flexible connectivity, giving your devices access to the latest dual-band Wi-Fi router for faster speed and extended range
- High-Gain Antennas - Advanced external high-gain antennas greatly enhance the reception and transmission signal strength of the USB adapter
- Supports the Latest Operating Systems - Fully compatible with Windows 10/8.1/8/7/XP and macOS

Standards: IEEE 802.11ac, IEEE 802.11a, IEEE 802.11n, IEEE 802.11g, IEEE 802.11b  
 Interface: USB 3.0  
 LED: Status  
 Antenna Type: 2 External High Gain Antennas  
 Frequency range: 5GHz, 2.4GHz  
 Max. speed: up to 5GHz 867Mbps or 2.4GHz 400Mbps  
 EIRP: 5 GHz- 20 dBm (FCC) / 20 dBm (CE) (EIRP), 2.4 GHz- 18 dBm (FCC) / 18 dBm (CE) (EIRP)  
 Modulation type: DBPSK, DQPSK, CCK, OFDM, 16-QAM, 64-QAM, 256-QAM  
 Operating modes: Ad-hoc, infrastructure  
 WLAN security: Support 64/128 bit WEP, WPA-PSK/WPA2-PSK, 802.1x



#04688

Net Price:  
45,50 EUR  
Unit: pcs

**AC1900 Wireless Dual Band USB 3.0 Adapter (TP-Link Archer T9UH)**

- Ultimate Wi-Fi Speed - AC1900 (600Mbps on 2.4GHz band or 1300Mbps on 5GHz band) wireless speed with the next generation Wi-Fi - 802.11ac
- Dual Band Wireless- 2.4GHz and 5GHz band for flexible connectivity
- Ultimate Range - High gain antennas ensure superior range and stability
- Beamforming Technology - Delivers a more targeted and highly efficient wireless connections
- Super Speed USB 3.0 Port - Up to 10x faster than USB 2.0
- Flexible Deployment - Equipped with a USB 3.0 Cradle for flexible deployment
- WPS Button - Easy wireless security encryption at a push of the WPS button
- Backward Compatibility - With support for 802.11 a/b/g/n standards

Standards: IEEE 802.11ac, IEEE 802.11a, IEEE 802.11n, IEEE 802.11g, IEEE 802.11b  
 Interface: USB 3.0  
 Frequency range: 5GHz, 2.4GHz  
 Max. speed: up to 5GHz 1300Mbps or 2.4GHz 600Mbps  
 Max. output power: 20 dBm  
 Modulation type: DBPSK, DQPSK, CCK, BPSK, QPSK, 16-QAM, 64-QAM, 256-QAM  
 Operating modes: Ad-hoc, infrastructure  
 WLAN security: Support 64/128 bit WEP, WPA-PSK/WPA2-PSK, 802.1x  
 Drivers: Windows 10 (32/64bits), Windows 8.1 (32/64bits), Windows 8 (32/64bits), Windows 7 (32/64bits), Windows XP(32/64bits)



**#09006**  
 Net Price:  
 8,69 EUR  
 Unit: pcs

**AC600 Wireless Dual Band USB 2.0 Adapter (TP-Link Archer T2U Nano)**

- High Speed WiFi- Up to 600Mbps speeds with 200Mbps on 2.4GHz and 433 Mbps on 5GHz, upgrades your devices to higher AC WiFi speeds.
- Dual Band Wireless - 2.4GHz and 5GHz band for flexible connectivity, upgrades your devices to work with the latest dual-band WiFi router for faster speed and extended range.
- Nano design - Small, unobtrusive design allows you to plug it in and forget it is even there
- Operating System - Supports Windows 10/8.1/8/7/XP, Mac OS X
- Advanced Security -Supports 64/128-bit WEP, WPA/WPA2, and WPA-PSK/WPA2-PSK encryption standards

Standards: IEEE 802.11ac, IEEE 802.11a, IEEE 802.11n, IEEE 802.11g, IEEE 802.11b  
 Interface: USB 2.0  
 Frequency range: 5GHz, 2.4GHz  
 Max. speed: up to 5GHz 433Mbps or 2.4GHz 200Mbps  
 Max. output power: 20 dBm  
 Modulation type: DBPSK, DQPSK, CCK, OFDM, 16-QAM, 64-QAM, 256-QAM  
 Operating modes: Ad-hoc, infrastructure  
 WLAN security: Support 64/128 bit WEP, WPA-PSK/WPA2-PSK, 802.1x  
 Drivers: Windows 10 (32/64bits), Windows 8.1 (32/64bits), Windows 8 (32/64bits), Windows 7 (32/64bits), Windows XP(32/64bits)



**#09007**  
 Net Price:  
 11,70 EUR  
 Unit: pcs

**AC600 Wireless Dual Band USB 2.0 Adapter (TP-Link Archer T2U Plus)**

- High-Speed Wi-Fi: 256QAM support increases the 2.4 GHz data rate from 150 Mbps to 200 Mbps, 200 Mbps on the 2.4 GHz band and 433 Mbps on the 5 GHz band, ensure you fully enjoy fast AC Wi-Fi.
- Dual Band Wireless: 2.4 GHz and 5 GHz band provide flexible connectivity, giving your devices access to the latest dual-band Wi-Fi router for faster speed and extended range
- High-Gain Antenna: A 5dBi high-gain antenna greatly enhances the reception and transmission signal strength of the USB adapter
- Supports the Latest Operating Systems: Fully compatible with Windows 10/8.1/8/7/XP and Mac OS X

Standards: IEEE 802.11ac, IEEE 802.11a, IEEE 802.11n, IEEE 802.11g, IEEE 802.11b  
 Interface: USB 2.0  
 LED: Status  
 Antena: 5dBi  
 Frequency range: 5GHz, 2.4GHz  
 Max. speed: up to 5GHz 433Mbps or 2.4GHz 200Mbps  
 Modulation type: DBPSK, DQPSK, CCK, OFDM, 16-QAM, 64-QAM, 256-QAM  
 Operating modes: Ad-hoc, infrastructure  
 WLAN security: Support 64/128 bit WEP, WPA-PSK/WPA2-PSK, 802.1x  
 Drivers: Windows 10 (32/64bits), Windows 8.1 (32/64bits), Windows 8 (32/64bits), Windows 7 (32/64bits), Windows XP(32/64bits)



**#08939**  
 Net Price:  
 9,59 EUR  
 Unit: pcs

**AC600 Wireless Dual Band USB 2.0 Adapter (TP-Link Archer T2U)**

- Ultra-fast 600 (433+150)Mbps wireless speed with 802.11ac
- Dual Band connections for lag-free HD video streaming and gaming

Standards: IEEE 802.11ac, IEEE 802.11a, IEEE 802.11n, IEEE 802.11g, IEEE 802.11b  
 Interface: USB 2.0  
 Frequency range: 5GHz, 2.4GHz  
 Max. speed: up to 5GHz 433Mbps or 2.4GHz 150Mbps  
 Max. output power: 20 dBm  
 Modulation type: DBPSK, DQPSK, CCK, OFDM, 16-QAM, 64-QAM  
 Operating modes: Ad-hoc, infrastructure  
 WLAN security: Support 64/128 bit WEP, WPA-PSK/WPA2-PSK, 802.1x  
 Drivers: Windows 8.1 (32/64bits), Windows 8 (32/64bits), Windows 7 (32/64bits), Windows XP(32/64bits)  
 Dimmensions: 1.6x0.7x0.3 in. (41x19.5x8.7mm)



**#09114**  
 Net Price:  
 8,12 EUR  
 Unit: pcs

**AC650 Wireless Dual Band USB 2.0 Adapter (TP-Link Mercusys MU6H)**

- High-Speed Dual-Band Wi-Fi: 256-QAM support increases the 2.4 GHz data rate from 150 Mbps to 200 Mbps. Enjoy speeds of up to 200 Mbps on the 2.4 GHz band and 433 Mbps on the 5 GHz band, to take full advantage of your AC Wi-Fi.
- High-Gain Antenna: A 5dBi high-gain antenna greatly enhances the reception and transmission strength of the USB adapter
- Internal Driver: Smart easy-install for Windows operating system
- Supports the Latest Operating Systems: Fully compatible with Windows 10/8.1/8/7/XP

Standards: IEEE 802.11ac, IEEE 802.11a, IEEE 802.11n, IEEE 802.11g, IEEE 802.11b  
 Interface: USB 2.0  
 LED: Status  
 Antena: 5dBi  
 Frequency range: 5GHz, 2.4GHz  
 Max. speed: up to 5GHz 433Mbps or 2.4GHz 200Mbps  
 Modulation type: DBPSK, DQPSK, CCK, OFDM, 16-QAM, 64-QAM, 256-QAM  
 Operating modes: Ad-hoc, infrastructure  
 WLAN security: WEP, WPA/WPA2, WPA-PSK/ WPA2-PS, 802.1X  
 Drivers: Windows 10 (32/64bits), Windows 8.1 (32/64bits), Windows 8 (32/64bits), Windows 7 (32/64bits), Windows XP(32/64bits)  
 Dimmensions: 57,8 x 16,8 x 173,4 mm



**#06260**  
 Net Price:  
 75,50 EUR  
 Unit: pcs

**1200Mbps Outdoor Wireless Access Point, AC1200 (TP-Link EAP225-Outdoor)**

- Durable, weatherproof enclosure for outdoor Wi-Fi applications
- Up to 1200Mbps with 2x2 MIMO technology
- Omada Mesh Technology enables wireless connectivity between APs for extended range, making wireless deployments more flexible and convenient
- Supports Seamless Roaming so even video streams and voice calls are unaffected as users move between locations
- High transmission power and high gain antennas provide a long-range coverage area
- Free cloud centralized management and Omada app for ultra convenience and easy management
- Secure guest network along with multiple authentication options (SMS/Facebook Wi-Fi/ Voucher, etc.) and abundant wireless security technologies
- 802.3af/Passive PoE (PoE Adapter Included) compatible and simple mounting design allow for flexible deployment and convenient installation

Standards: IEEE 802.11ac/n/g/b/a  
 Ports: Gigabit Ethernet (RJ-45) Port \*1 (ETH1 Support IEEE802.3af PoE)  
 Frequency range: 2.4GHz and 5GHz  
 Signal Rate: 5GHz Up to 867Mbps, 2.4GHz Up to 300Mbps  
 EIRP: CE <20dBm(2.4GHz) <23dBm(5GHz), FCC <27dBm  
 Wireless Functions: Multiple SSIDs (Up to 16 SSIDs, 8 for each band), Enable/Disable Wireless Radio, Automatic Channel Assignment, Transmit Power Control (Adjust Transmit Power on dBm), QoS(WMM), Airtime Fairness, Beamforming, Band Steering, Load Balance, Rate Limit, Link Aggregation, Reboot Schedule, Wireless Schedule, Wireless Statistics based on SSID/AP/Client



**#09089**  
 Net Price:  
 63,10 EUR  
 Unit: pcs

**1200Mbps Outdoor Wireless Access Point, AC1200 (TP-Link EAP235-Wall)**

- Fast Dual-Band Wi-Fi: Simultaneous 300 Mbps on 2.4 GHz and 867 Mbps on 5 GHz totals 1,167 Mbps Wi-Fi speeds with MU-MIMO.&#8224;
- Four Gigabit Ports: 4 Gigabit Ethernet ports (1x uplink + 3x downlink), with one downlink port supporting PoE pass-through to provide power for wired device.
- Integrated into Omada SDN: Zero-Touch Provisioning (ZTP)&#8225;, Centralized Cloud Management, and Intelligent Monitoring.
- Centralized Management: Cloud access and Omada app for ultra convenience and easy management.
- Elegant Appearance: Ultra slimmest and conspicuous design blends into hotel rooms, hospitals, offices, dormitories and any other environments.
- Easy Installation and PoE Support: Easy-mount construction, compatible with 86 mm & EU & US standard junction box, and 802.3af/at PoE support.
- Secure Guest Network: Along with multiple authentication options (SMS/Facebook Wi-Fi/ Voucher, etc.) and abundant wireless security technologies.
- Advanced Wireless Tech: Optimize network performance with MU-MIMO, Band Steering, and Beamforming technologies.

Standards: IEEE 802.11ac/n/g/b/a  
 Ports: Uplink 1x 10/100/1000Mbps (RJ-45) Port, Downlink- 3x 10/100/1000 Mbps Ethernet Ports (One port supports PoE OUT. The PoE OUT feature requires 802.3at PoE+ input and the maximum output is 13 W.)  
 Frequency range: 2.4GHz and 5GHz  
 Signal Rate: 5GHz Up to 867Mbps, 2.4GHz Up to 300Mbps  
 EIRP: CE <20dBm(2.4GHz) <23dBm(5GHz), FCC <27dBm  
 Wireless Functions: Multiple SSIDs (Up to 16 SSIDs, 8 for each band), Enable/Disable Wireless Radio, Automatic Channel Assignment, Transmit Power Control (Adjust Transmit Power on dBm), QoS(WMM), Airtime Fairness, Beamforming, Band Steering, Load Balance, Rate Limit, Link Aggregation, Reboot Schedule, Wireless Schedule, Wireless Statistics based on SSID/AP/Client



#09088

Net Price: 50,50 EUR  
Unit: pcs

**1200Mbps Wireless Access Point, AC1200 (TP-Link EAP230-Wall)**

- Fast Dual-Band Wi-Fi: Simultaneous 300 Mbps on 2.4 GHz and 867 Mbps on 5 GHz totals 1,167 Mbps Wi-Fi speeds with MU-MIMO.
- Gigabit Ports: 2 Gigabit Ethernet ports (1x uplink + 1x downlink).
- Integrated into Omada SDN: Zero-Touch Provisioning (ZTP), Centralized Cloud Management, and Intelligent Monitoring.
- Centralized Management: Cloud access and Omada app for ultra convenience and easy management.
- Private Connection for Every Room: Designed to meet every network need in environments with numerous separated rooms, like hotels, offices, and dormitories.
- Elegant Appearance: Unprecedented thin design with just 11 mm, the same size and shape as a light switch or power outlet faceplate to fit perfectly in any room.
- Easy Installation and PoE Support: Easy-mount construction, compatible with 86 mm & EU standard junction box, and 802.3af/at PoE support.
- Secure Guest Network: Along with multiple authentication options (SMS/Facebook Wi-Fi Voucher, etc.) and abundant wireless security technologies.

Standards: IEEE 802.11ac/n/g/b/a  
 Ports: 10/100/1000Mbps (RJ-45) Port \*1, Downlink-10/100/1000Mbps Ethernet Port\*1  
 Frequency range: 2.4GHz and 5GHz  
 Signal Rate: 5GHz Up to 867Mbps, 2.4GHz Up to 300Mbps  
 EIRP: CE <20dBm(2.4GHz) <23dBm(5GHz), FCC <27dBm  
 Wireless Functions: Multiple SSIDs (Up to 16 SSIDs, 8 for each band), Enable/Disable Wireless Radio, Automatic Channel Assignment, Transmit Power Control (Adjust Transmit Power on dBm), QoS(WMM), Airtime Fairness, Beamforming, Band Steering, Load Balance, Rate Limit, Link Aggregation, Reboot Schedule, Wireless Schedule, Wireless Statistics based on SSID/AP/Client



#09251

Net Price: 61,00 EUR  
Unit: pcs

**1350Mbps Outdoor Wireless Access Point, AC1350 (TP-Link EAP223)**

- Simultaneous 450Mbps on 2.4GHz and 867Mbps on 5GHz totals 1317Mbps Wi-Fi speeds
- Free EAP Controller Software lets administrators easily manage hundreds of EAPs
- Support Power over Ethernet(802.3af) for convenient and affordable installation
- Captive portal provides a convenient method for guest authentication
- Band Steering Automatically moves dual band devices onto the wider 5GHz band for faster connections

Standards: IEEE 802.11ac/n/g/b/a  
 Ports: Gigabit Ethernet (RJ-45) Port \*1 (ETH1 Support IEEE802.3af PoE)  
 Frequency range: 2.4GHz and 5GHz  
 Signal Rate: 5GHz Up to 867Mbps, 2.4GHz Up to 450Mbps  
 EIRP: CE <20dBm(2.4GHz) <23dBm(5GHz), FCC <27dBm  
 Wireless Functions: Multiple SSIDs (Up to 16 SSIDs, 8 for each band), Enable/Disable Wireless Radio, Automatic Channel Assignment, Transmit Power Control (Adjust Transmit Power on dBm), QoS(WMM), Airtime Fairness, Beamforming, Band Steering, Load Balance, Rate Limit, Link Aggregation, Reboot Schedule, Wireless Schedule, Wireless Statistics based on SSID/AP/Client



#04658

Net Price: 63,70 EUR  
Unit: pcs

**1350Mbps Outdoor Wireless Access Point, AC1350 (TP-Link EAP225)**

- Simultaneous 450Mbps on 2.4GHz and 867Mbps on 5GHz totals 1317Mbps Wi-Fi speeds
- Free EAP Controller Software lets administrators easily manage hundreds of EAPs
- Support Power over Ethernet(802.3af) for convenient and affordable installation
- Captive portal provides a convenient method for guest authentication
- Band Steering Automatically moves dual band devices onto the wider 5GHz band for faster connections

Standards: IEEE 802.11ac/n/g/b/a  
 Ports: Gigabit Ethernet (RJ-45) Port \*1 (ETH1 Support IEEE802.3af PoE)  
 Frequency range: 2.4GHz and 5GHz  
 Signal Rate: 5GHz Up to 867Mbps, 2.4GHz Up to 450Mbps  
 EIRP: CE <20dBm(2.4GHz) <23dBm(5GHz), FCC <27dBm  
 Wireless Functions: Multiple SSIDs (Up to 16 SSIDs, 8 for each band), Enable/Disable Wireless Radio, Automatic Channel Assignment, Transmit Power Control (Adjust Transmit Power on dBm), QoS(WMM), Airtime Fairness, Beamforming, Band Steering, Load Balance, Rate Limit, Link Aggregation, Reboot Schedule, Wireless Schedule, Wireless Statistics based on SSID/AP/Client



#04657

Net Price: 75,70 EUR  
Unit: pcs

**1750Mbps Outdoor Wireless Access Point, AC1750 (TP-Link EAP245)**

- Simultaneous 450Mbps on 2.4GHz and 1300Mbps on 5GHz totals 1750Mbps Wi-Fi speeds
- Free EAP Controller Software lets administrators easily manage hundreds of EAPs
- Support Power over Ethernet(802.3at) for convenient and affordable installation
- Captive portal provides a convenient method for guest authentication
- Band Steering Automatically moves dual band devices onto the wider 5GHz band for faster connections
- Load balance ensures large numbers of users have smooth network experiences in high density business networks

Standards: IEEE 802.11ac/n/g/b/a  
 Ports: Gigabit Ethernet (RJ-45) Port \*1 (ETH1 Support IEEE802.3at PoE)  
 Frequency range: 2.4GHz and 5GHz  
 Signal Rate: 5GHz Up to 1300Mbps, 2.4GHz Up to 450Mbps  
 EIRP: CE <20dBm(2.4GHz) <23dBm(5GHz), FCC <27dBm  
 Wireless Functions: Multiple SSIDs (Up to 16 SSIDs, 8 for each band), Enable/Disable Wireless Radio, Automatic Channel Assignment, Transmit Power Control (Adjust Transmit Power on dBm), QoS(WMM), Airtime Fairness, Beamforming, Band Steering, Load Balance, Rate Limit, Link Aggregation, Reboot Schedule, Wireless Schedule, Wireless Statistics based on SSID/AP/Client



#09090

Net Price: 90,60 EUR  
Unit: pcs

**1750Mbps Outdoor Wireless Access Point, AC1750 (TP-Link EAP265 HD)**

- Fast Dual-Band Wi-Fi: Simultaneous 450 Mbps on 2.4 GHz and 1300 Mbps on 5 GHz totals 1750 Mbps Wi-Fi speeds.
- High-Density Connectivity: MU-MIMO, Load Balance, and professional antennas improve capacity in high-density environments to connect more devices simultaneously.
- Integrated into Omada SDN: Supports Zero-Touch Provisioning (ZTP), Centralized Cloud Management, and Intelligent Monitoring.
- Centralized Management: Cloud access and Omada app for ultra convenience and easy management.
- Seamless Roaming: Even video streams and voice calls are unaffected as users move between locations.
- PoE Support: Supports both standard 802.3af/at and Passive PoE (PoE adapter included) for flexible installations.
- Secure Guest Network: Along with multiple authentication options (SMS/Facebook Wi-Fi Voucher, etc.) and abundant wireless security technologies.

Standards: IEEE 802.11ac/n/g/b/a  
 Ports: 2 x Gigabit Ethernet (RJ-45) Port (One port supports IEEE802.3af/at PoE and Passive PoE)  
 Button: Reset  
 Frequency range: 2.4GHz and 5GHz  
 Signal Rate: 5GHz Up to 1300Mbps, 2.4GHz Up to 450Mbps  
 EIRP: CE <20dBm(2.4GHz) <23dBm(5GHz), FCC <27dBm  
 Wireless Functions: Multiple SSIDs (Up to 16 SSIDs, 8 for each band), Enable/Disable Wireless Radio, Automatic Channel Assignment, Transmit Power Control (Adjust Transmit Power on dBm), QoS(WMM), Airtime Fairness, Beamforming, Band Steering, Load Balance, Rate Limit, Link Aggregation, Reboot Schedule, Wireless Schedule, Wireless Statistics based on SSID/AP/Client



#09047

Net Price: 67,50 EUR  
Unit: pcs

**867Mbps Wireless access point, 5GHz (TP-LINK CPE710)**

- 802.11ac for up to 867Mbps on 5GHz wireless data rate
- 23dBi high-gain directional 2x2 MIMO, ideal for long-distance application
- Excellent beam directivity, improved latency and noise cancellation
- Innovative snap-lock parts make for fast assembly and a sturdy structural design keeps CPE710 stable even in strong winds
- Durable IP65 weatherproof enclosure along with 15kV ESD and 6kV lightning protection ensures all-weather suitability
- Pharos Control gives administrators a free, centralized management system
- Passive PoE supports to allow flexible deployment and convenient installation

Processor: Qualcomm 750 MHz, MIPS 74Kc  
 Memory: 128 MB DDR2 RAM, 16 MB Flash  
 Standards: IEEE 802.11a, IEEE 802.11n, IEEE 802.11ac  
 Ports: 1 10/100/1000Mbps Shielded Ethernet Port (LAN0,Passive PoE in), 1 Reset Button  
 Wireless Configurations: Pharos MAXstream TDMA Technology, 802.11a/n Modes, Selectable Channel Width 5/10/20/40MHz, Automatic Channel Selection, Transmission Power Control, Dynamic Frequency Selection (DFS), WDS Enable/Disable, SSID Broadcast Enable/Disable, Multi-SSID with VLAN Tagging (AP mode only), Distance/ACK Timeout Setting, Wireless MAC Address Filter



**#07018**  
 Net Price:  
 106,00 EUR  
 Unit: pcs

**Wireless access point Ubiquiti NanoBeam M5 (Ubiquiti NBE-5AC-Gen2)**

Standards: IEEE 802.11ac/n  
 Ports: 2x 10/100/1000 Mbps RJ-45  
 Chipset: Atheros MIPS 74Kc, 720 MHz  
 Operating memory: 128 MB DDR2  
 Flash memory: 8 MB  
 Antenna: build-in, 19 dBi  
 VSWR: 1.5  
 Dimensions: 189 x 189 x 125 mm  
 Weight: 0.530 kg  
 Mounting: mast or wall with the aid of antenna wall support  
 Max. power consumption: 8.5 W  
 Power: PoE 24V 0.5A Gigabit PoE Adapter (Included)  
 Operating temperatures: -40°C + 80°C  
 Operating humidity: 5% + 95%, Non-condensing  
 Wind Loading: 45.4 N @ 200 km/h (10.2 lbf @ 125 mph)



**#07004**  
 Net Price:  
 113,00 EUR  
 Unit: pcs

**Wireless Access Point Ubiquiti NanoStation 5 AC (Ubiquiti NS-5AC)**

Ports: 2x 10/100/1000 Mbps RJ-45  
 Chipset: Atheros MIPS 74Kc, 560 MHz  
 Operating memory: 64 MB DDR2  
 Frequency range: 5150 MHz + 5875 MHz  
 VSWR: 1.6  
 Beam width: 45°  
 Dimensions: 257 x 84 x 41 mm  
 Weight: 233 g  
 Mounting: Pole-Mount (Kit Included)  
 Max. power consumption: 8,5 W  
 Power: 802.3af Alternative A (Pairs 1, 2+; 3, 6 Return), 24V  
 Passive PoE (Pairs 4, 5+; 7, 8 Return)  
 Operating temperatures: -40°C + 70°C  
 Operating humidity: 5% + 95%, non-condensing  
 Certificates: CE, FCC, IC



**#07005**  
 Net Price:  
 53,70 EUR  
 Unit: pcs

**Wireless Access Point Ubiquiti NanoStation AC Loco (Ubiquiti NS-5ACL)**

Ports: 10/100/1000 Mbps RJ-45  
 Chipset: Atheros MIPS 74Kc, 560 MHz  
 Operating memory: 64 MB DDR2  
 Frequency range: 5150 MHz + 5875 MHz  
 VSWR: 1.8  
 Beam width: 45°  
 Dimensions: 179 x 77.5 x 59.1 mm  
 Weight: 180 g  
 Mounting: Pole-Mount (Kit Included)  
 Max. power consumption: 8,5 W  
 Power: 24V, 0.5A Gigabit PoE Supply (The product is delivered without a power adapter)  
 Operating temperatures: -40°C + 70°C  
 Operating humidity: 5% + 95%, non-condensing  
 Certificates: CE, FCC, IC



**#07039**  
 Net Price:  
 202,00 EUR  
 Unit: pcs

**Wireless Access Point Ubiquiti NanoStation AC Loco 5-pack (Ubiquiti NS-5ACL)**

Ports: 10/100/1000 Mbps RJ-45  
 Chipset: Atheros MIPS 74Kc, 560 MHz  
 Operating memory: 64 MB DDR2  
 Frequency range: 5150 MHz + 5875 MHz  
 VSWR: 1.8  
 Beam width: 45°  
 Dimensions: 179 x 77.5 x 59.1 mm  
 Weight: 180 g  
 Mounting: Pole-Mount (Kit Included)  
 Max. power consumption: 8,5 W  
 Power: 24V, 0.5A Gigabit PoE Supply (The product is delivered without a power adapter)  
 Operating temperatures: -40°C + 70°C  
 Operating humidity: 5% + 95%, non-condensing  
 Certificates: CE, FCC, IC



**#05349**  
 Net Price:  
 186,00 EUR  
 Unit: pcs

**Wireless Access Point Ubiquiti UniFi UAP AC M PRO, AC Mesh; (Ubiquiti UAP-AC-M-PRO)**

Networking Interface (Mbps): 2 x 10/100/1000 Ethernet Ports  
 Buttons: Reset  
 Antennas: 3x Internal Dual-Band Antennas (8 dBi)  
 Wi-Fi Standards: 802.11 a/b/g/n/ac  
 Power Method: 802.3af PoE (Supported Voltage Range- 44 to 57VDC)  
 Power Supply: 48V, 0.5A Gigabit PoE Adapter  
 Maximum Power Consumption: 9 W  
 Maximum TX Power: 22 dBm  
 BSSID: Up to 8 per Radio  
 Dimensions: 343.2 x 181.2 x 60.2 mm  
 Weight: 633 g  
 Power Save: Supported  
 Wireless Security: WEP, WPA-PSK, WPA-Enterprise (WPA/WPA2, TKIP/AES)



**#05348**  
 Net Price:  
 87,90 EUR  
 Unit: pcs

**Wireless Access Point Ubiquiti UniFi UAP AC M, AC Mesh; (Ubiquiti UAP-AC-M)**

Networking Interface (Mbps): 1 x 10/100/1000 Ethernet Ports  
 Buttons: Reset  
 Antennas: 2x External Dual-Band Omni Antennas (3 dBi, 4 dBi)  
 Wi-Fi Standards: 802.11 a/b/g/n/ac  
 Power Method: 24V Passive PoE (Pairs 4, 5+; 7, 8 Return); 802.3af Alternative A (Pairs 1, 2+; 3, 6 Return), (Supported Voltage Range- 44 to 57VDC)  
 Power Supply: 24V, 0.5A Gigabit PoE Adapter  
 Maximum Power Consumption: 8,5 W  
 Maximum TX Power: 20 dBm  
 BSSID: Up to 8 per Radio  
 Dimensions: 353 x 46 x 34.4 mm  
 Weight: 152 g with Antennas



**#05352**  
 Net Price:  
 99,30 EUR  
 Unit: pcs

**Wireless Access Point UniFi UAP AC Lite (Ubiquiti UAP-AC-Lite)**

Networking Interface (Mbps): 1 x 10/100/1000 Ethernet Ports  
 Buttons: Reset  
 Antennas: (1) Dual-Band Antenna, Tri-Polarity, 2.4 GHz- 3 dBi, 5 GHz- 3 dBi  
 Wi-Fi Standards: 802.11 a/b/g/n/ac  
 Power Method: Passive Power over Ethernet (24V), 802.3af Supported  
 Power Supply: 24V, 0.5A PoE Adapter (Included)  
 Maximum Power Consumption: 6.5 W  
 Maximum TX Power: 2.4 GHz - 20 dBm, 5 GHz - 20 dBm  
 BSSID: Up to 8 Per Radio  
 Dimensions: 160 x 160 x 31.45 mm (6.30 x 6.30 x 1.24")  
 Weight: 170 g (185 g with Mounting Kits)



**#08871**  
 Net Price:  
 120,00 EUR  
 Unit: pcs

**Wireless Access Point UniFi UAP AC LR (Ubiquiti UAP-AC-LR)**

Ideal for long-range deployments, the UniFi AC LR AP offers simultaneous, dual-band operation with 3x3 MIMO in the 2.4 GHz band and 2x2 MIMO in the 5 GHz band. The innovative antenna design provides a long-range, symmetrical-link coverage area, and the antenna gain of the UniFi AC LR AP performs better than one-way, high transmit power does for connecting distant clients.

Networking Interface (Mbps): 1 x 10/100/1000 Ethernet Ports  
 Buttons: Reset  
 Antennas: (1) Dual-Band Antenna, Tri-Polarity, 2.4 GHz- 3 dBi, 5 GHz- 3 dBi  
 Wi-Fi Standards: 802.11 a/b/g/n/ac  
 Power Method: Passive Power over Ethernet (24V), 802.3af Supported  
 Power Supply: 24V, 0.5A PoE Adapter (Included)  
 Maximum Power Consumption: 6.5 W  
 Maximum TX Power: 2.4 GHz - 30 dBm, 5 GHz - 22 dBm  
 BSSID: Up to Four Per Radio  
 Dimensions: 175.7 x 175.7 x 43.2 mm (6.92 x 6.92 x 1.70")  
 Weight: 240 g (315 g with Mounting Kits)



**#08352**  
 Net Price:  
 164,00 EUR  
 Unit: pcs

**Wireless Access Point UniFi UAP AC PRO (Ubiquiti UAP-AC-PRO)**

Ports: 2 x 10/100/1000 Ethernet Ports, , 1x USB 2.0 Port  
 Buttons: Reset  
 Antennas: (3) Dual-Band Antennas, 2.4 GHz- 3 dBi, 5 GHz- 3 dBi  
 Wi-Fi Standards: 802.11 a/b/g/n/ac  
 Power Method: Passive Power over Ethernet (48V), 802.3af/at Supported  
 Power Supply: 48V, 0.5A PoE Adapter (Included)  
 Maximum Power Consumption: 9 W  
 Maximum TX Power: 2.4 GHz - 22 dBm, 5 GHz - 22 dBm  
 BSSID: Up to 8 Per Radio  
 Dimensions: 196.7 x 196.7 x 35 mm (7.74 x 7.74 x 1.38")  
 Weight: 350 g (450 g with Mounting Kits)



#05356  
Net Price:  
307,00 EUR  
Unit: pcs

**Wireless Access Point UniFi UAP-AC-HD (Ubiquiti UAP-AC-HD)**

Dual-band, 802.11ac Wave 2 access point designed to support high-density networks and critical system applications.

The Access Point AC HD (UAP AC HD) is a high-performance, indoor/outdoor, 802.11 ac WiFi access point that utilizes Wave 2 technology to reach an impressive 2+ Gbps aggregate throughput rate with its 5 GHz (4x4 MU-MIMO) and 2.4 GHz (4x24MIMO) bands. The UAP AC HD also has a focused antenna pattern to enhance your network's capacity and reduce interference from neighboring access points. This access point is powered with 802.3at PoE+ and is equipped with (2) GbE RJ45 ports and (1) USB port to support multiple connection types. The UAP AC HD can be set up in minutes and fully managed with the UniFi Network web application or mobile app.

Features:

- 802.11ac Wave 2 WiFi technology
- 5 GHz (4x4 MU-MIMO) band with a 1.7 Gbps throughput rate
- 2.4 GHz (4x4 MIMO) band with a 800 Mbps throughput rate
- Powered with 802.3at PoE+
- (2) GbE RJ45 ports
- (1) USB port

Networking Interface (Mbps): 2 x 10/100/1000 Ethernet Ports  
Buttons: Reset  
Antennas: 2.4 GHz - (2) Dual-Port, Dual-Polarity Antennas, 3 dBi each (Supports 4x4 MIMO), 5 GHz - (2) Dual-Port, Dual-Polarity Antennas, 4 dBi each (Supports 4x4 MIMO)  
Wi-Fi Standards: 802.11 a/b/g/n/r/k/v/ac/ac-wave2  
Power Method: 802.3at PoE+, UniFi Switch (PoE), 44 to 57VDC  
Maximum Power Consumption: 17W  
Maximum TX Power: 2.4 GHz - 6-25 dBm, 5 GHz - 6-25 dBm  
BSSID: 8 per Radio  
Dimensions: 220 x 220 x 48.1 mm  
Weight: 700 g (830 g with Mounting Kits)



#05353  
Net Price:  
173,00 EUR  
Unit: pcs

**Wireless Access Point UniFi UAP-nanoHD (Ubiquiti UAP-nanoHD)**

Dual-band, 802.11ac Wave 2 access point that can support over 200 clients with its 2+ Gbps aggregate throughput rate.

The Access Point nanoHD (UAP nanoHD) is a compact, dual-band access point that can reach a 2+ Gbps aggregate throughput rate with its 5 GHz (4x4 MU-MIMO) and 2.4 GHz (2x2 MIMO) bands. The UAP nanoHD can also support over 200 concurrently connected clients while maintaining an even, reliable wireless experience across your entire network. With its elegant, nano-sized design, this access point can be staged virtually anywhere indoors where you'd like to enhance your wireless speed and performance. Built for plug-and-play simplicity, the UAP nanoHD can be set up in minutes and fully managed with the UniFi Network web application or mobile app.

Features:

- Four-stream, 802.11ac Wave 2 WiFi technology
- 5 GHz (4x4 MU-MIMO) band with a 1.733 Gbps throughput rate
- 2.4 GHz (2x2 MIMO) band with a 300 Mbps throughput rate
- 200+ concurrent client capacity
- Powered by 802.3af PoE (PoE injector included with single pack)

Networking Interface (Mbps): 1 x 10/100/1000 Ethernet Ports  
Buttons: Reset  
Antennas: 2.4 GHz - (2) Single-Port, Single-Polarity Antennas, 2.8 dBi each (Supports 2x2 MIMO), 5 GHz - (2) Single-Port, Dual-Polarity Antennas, 3 dBi each (Supports 4x4 MIMO)  
Wi-Fi Standards: 802.11 a/b/g/n/r/k/v/ac/ac-wave2  
Power Method: 802.3af PoE, UniFi Switch (PoE)  
Maximum Power Consumption: 10.5W  
Maximum TX Power: 2.4 GHz - 23 dBm, 5 GHz - 26 dBm  
BSSID: 8 per Radio  
Dimensions: 160 x 160 x 32.65 mm  
Weight: 300 g (315 g with Mounting Kits)



#07001  
Net Price:  
70,60 EUR  
Unit: pcs

**Wireless Base Station LiteBeam 5AC Gen2 (Ubiquiti LBE-5AC-GEN2)**

Ports: 1x 10/100/1000 Mbps RJ-45  
Operating modes: Access Point, Bridge, Client, WDS  
Processor: MIPS 74Kc  
Operating memory: 64 MB DDR2  
Frequency range: 5150 MHz + 5875 MHz  
Gain: 23 dBi  
Antenna: detachable, 2x SMA-RP(F)  
Dimensions: 358 x 271.95 x 272.5 mm (14.09 x 10.71 x 10.73")  
Weight: 800 g (1.76 lb), With Mount 980 g (2.16 lb)  
Mounting: Pole-Mounting Kit (Included)  
Max. power consumption: 7 W  
Power: 24V, 0.3A Gigabit PoE Adapter (Included)  
Power Method: Passive PoE (Pairs 4, 5+; 7, 8 Return)



#09069  
Net Price:  
24,50 EUR  
Unit: pcs

**Wireless N Access Point AC1200(TP-Link TL-WA1201)**

- AC1200 Dual-Band Wi-Fi - 867 Mbps at 5 GHz and 300 Mbps at 2.4 GHz band.
- Flexible Deployment - Supports Passive PoE to carry electrical power and data simultaneously.
- Multiple Modes - Supports Access Point, Range Extender, Multi-SSID, and Client modes to meet any network needs.
- MU-MIMO Technology - Simultaneously transfers data to multiple devices for 2x faster performance.
- Boosted Coverage - Four fixed antennas equipped with Beamforming technology extend and concentrate the Wi-Fi signals.
- Captive Portal - Offers a designed portal page for heightened security and marketing.

Standards: IEEE 802.11n, IEEE 802.11b/g, 2.4 GHz, IEEE 802.11ac/n/a 5 GHz  
Ports: 1x 10/100/1000 Mbps RJ-45 PoE (LAN)  
Frequency range: 2.4 GHz and 5 GHz  
Modulation: DBPSK, DQPSK, CCK, OFDM, 16-QAM, 64-QAM  
Operating modes: AP Mode, Multi-SSID Mode, AP Client Mode, Repeater Mode (WDS / Universal), AP+ Bridge mode  
Max. speed: 1200 Mbps (867 Mbps at 5 GHz, 300 Mbps at 2.4 GHz)  
EIRP: CE <20 dBm (2.4 GHz), <23 dBm (5,15 GHz~5,25 GHz), FCC <30 dBm (2.4 GHz & 5 GHz)  
Antenna: 4 Fixed High Performance Antennas



#09104  
Net Price:  
24,50 EUR  
Unit: pcs

**1200Mbps Wireless Gigabit Router Dual-band AC1200 (TP-Link Mercusys AC12G)**

- AC1200 dual band Wi-Fi - speeds of up to 300 Mbps on the 2.4 GHz band and 867 Mbps on the 5 GHz band
- Full gigabit ports - lightning-fast connections for wired devices, including game consoles, STBs, smart TVs and more
- Share with up to 60 devices - internet access for multiple streaming simultaneously
- 4 high gain external antennas - powerful wireless coverage throughout your house
- Easy installation - intuitive webpage guides you through the setup process in minutes

HARDWARE FEATURES:  
Standards and Protocols: IEEE 802.11ac/n/a 5GHz, IEEE 802.11b/g/n 2.4GHz  
Interface: 3 10/100/1000Mbps LAN Ports, 1 10/100/1000Mbps WAN Port  
Button: WPS/Reset Button  
External Power Supply: 9V/0.85A  
Dimensions (W X D X H): 222 x 140 x 32 mm  
Antenna: 4 x 5 dBi  
WIRELESS FEATURES:  
Frequency: 2.4GHz & 5GHz  
Signal Rate: 5GHz Up to 867Mbps, 2.4GHz Up to 300Mbps  
EIRP: <20 dBm  
Reception Sensitivity: 5 GHz - 11a 6M -92 dBm, 11a 54M -75 dBm, 11ac 20M MCS8 -70 dBm, 11ac 40M MCS9 -64 dBm, 11ac 80M MCS9 -60 dBm, 2.4 GHz - 11g 6M -95 dBm, 11g 54M -77 dBm, 11n 20M MCS7 -74 dBm, 11n 40M MCS7 -71 dBm



#04610  
Net Price:  
61,70 EUR  
Unit: pcs

**1200Mbps Wireless Gigabit Router Dualband 1200AC, ADSL2+ (TP-Link Archer VR400)**

- Speedy Wi-Fi - Superb wireless experience with 300Mbps (2.4GHz) + 867Mbps (5GHz) dual band Wi-Fi connections
- Superior Range - Three detachable antennas provide stable wireless connections and optimal coverage
- Versatile Connectivity - Fully compatible with the VDSL2/ADSL2+/ADSL2/ADSL standards, as well as fiber, cable and 3G/4G Internet services
- Beamforming Technology - Improves wireless range and performance at 5GHz band
- USB Port - Supports storage and print service sharing, FTP and media servers as well as 3G/4G dongle
- Tether App - TP-LINK Tether provides the easiest way to access and manage the router on your iOS and Android devices

HARDWARE FEATURES:  
Standards and Protocols: IEEE 802.11ac/n/a 5GHz, IEEE 802.11b/g/n 2.4GHz  
Interface: 1x10/100/1000Mbps RJ45 WAN/LAN Port, 3x10/100/1000Mbps RJ45 LAN Ports, 1xRJ11 Port, 1xUSB 2.0 Port  
Button: 1 Power On/Off Button, 1 Wi-Fi On/Off Button, 1 WPS Button, 1 RESET Button  
ADSL Standards: Full-rate ANSI T1.413 Issue 2, ITU-T G.992.1(G.DMT), ITU-T G.992.2(G.Lite), ITU-T G.994.1 (G.hs), ITU-T G.995.1  
ADSL2 Standards: ITU-T G.992.3 (G.DMT.bis), ITU-T G.992.4 (G.lite.bis)  
ADSL2+ Standards: ITU-T G.992.5



#09084  
Net Price:  
46,20 EUR  
Unit: pcs

**1200Mbps Wireless Gigabit Router Dualband 1200AC, VDSL/ADSL+ (TP-Link Archer VR300)**

- Parental Controls: manage responsible internet access for your children  
- Guest Network: provides separate access for guests while securing the home network  
- Firewall Security: supports DoS, SPI Firewall, IP Addressing/Domain Filter, IP/MAC Address Binding  
- Quality of Service: prioritizes network traffic by device or application  
- IPTV IGMP Proxy/Snooping: supports Bridge and Tag VLAN for smooth IPTV application  
- IPv6: compatible with IPv6 (Internet Protocol version 6)  
- Multilingual Interface: provides hassle-free configuration in six languages (EN/DE/IT/TR/RU/PO)  
**HARDWARE FEATURES:**  
Standards and Protocols:IEEE 802.11ac/n/a 5GHz, IEEE 802.11b/g/n 2.4GHz  
Interface: 1x10/100Mbps RJ45 WAN/LAN Port, 3x10/100Mbps RJ45 LAN Ports, 1xRJ11 Port, Button:1 Power On/Off Button, 1 Wi-Fi On/Off Button, 1 WPS Button, 1 RESET Button  
ADSL Standards: Full-rate ANSI T1.413 Issue 2, ITU-T G.992.1(G.DMT), ITU-T G.992.2(G.Lite), ITU-T G.994.1 (G.hs), ITU-T G.995.1  
ADSL2 Standards: ITU-T G.992.3 (G.DMT.bis), ITU-T G.992.4 (G.lite.bis)  
ADSL2+ Standards: ITU-T G.992.5  
External Power Supply:12VDC / 1A



#06238  
Net Price:  
32,90 EUR  
Unit: pcs

**1200Mbps Wireless Gigabit Router Dualband AC1200 (TP-Link Archer C6)**

- Supports 802.11ac standard  
- Simultaneous 2.4GHz 300 Mbps and 5GHz 867 Mbps connections for 1200 Mbps of total available bandwidth  
- 4 external antennas and one internal antenna provide stable wireless connections and optimal coverage  
- Easy network management at your fingertips with TP-Link Tether  
- MU-MIMO achieves 2X efficiency by communicating with up to 2 devices at once  
- Supports Access Point mode to create a new Wi-Fi access point  
**HARDWARE FEATURES:**  
Standards and Protocols:IEEE 802.11ac/n/a 5GHz, IEEE 802.11b/g/n 2.4GHz  
Interface:4 10/100/1000Mbps LAN Ports, 1 10/100/1000Mbps WAN Port  
Button:WPS Button, Wireless On/Off Button, Reset Button, On/Off Button  
External Power Supply: 12V/1A  
Dimensions (W X D X H):230 x 144 x 35 mm (9,1 x 5,7 x 1,4 in.)  
Antenna:3 external detachable dual band antennas (RP-SMA)  
**WIRELESS FEATURES:**  
Frequency:2.4GHz & 5GHz  
Signal Rate:5GHz Up to 867Mbps, 2.4GHz Up to 300Mbps  
EIRP:CE EIRP <20dBm(2.4GHz); <23dBm(5GHz)



#09080  
Net Price:  
39,60 EUR  
Unit: pcs

**1200Mbps Wireless Gigabit Router Dualband AC1200 (TP-Link Archer C6U)**

- Supports 802.11ac standard  
- Simultaneous 2.4GHz 300 Mbps and 5GHz 867 Mbps connections for 1200 Mbps of total available bandwidth  
- 4 external antennas and one internal antenna provide stable wireless connections and optimal coverage  
- Easy network management at your fingertips with TP-Link Tether  
- MU-MIMO achieves 2X efficiency by communicating with up to 2 devices at once  
- Beamforming technology delivers wider wireless coverage  
- Supports Access Point mode to create a new Wi-Fi access point  
**HARDWARE FEATURES:**  
Standards and Protocols:IEEE 802.11ac/n/a 5GHz, IEEE 802.11b/g/n 2.4GHz  
Interface:4 10/100/1000Mbps LAN Ports, 1 10/100/1000Mbps WAN Port, 1 USB 2.0 Port  
Button:WPS Button, Wireless On/Off Button, Reset Button, On/Off Button  
External Power Supply: 12V/1A  
Dimensions (W X D X H):8.5 x 4.6 x 1.2 in (215 x 117 x 32 mm)  
Antenna:3 external detachable dual band antennas (RP-SMA)  
**WIRELESS FEATURES:**  
Frequency:2.4GHz & 5GHz  
Signal Rate:5GHz Up to 867Mbps, 2.4GHz Up to 300Mbps  
EIRP:CE EIRP <20dBm(2.4GHz); <23dBm(5GHz)



#04571  
Net Price:  
24,10 EUR  
Unit: pcs

**1200Mbps Wireless Router Dual-band AC1200 (TP-Link Archer C50)**

- Supports 802.11ac standard - the next generation of Wi-Fi  
- Simultaneous 2.4GHz 300Mbps and 5GHz 867Mbps connections for 1.2Gbps of total available bandwidth  
- 2 dual band external antennas provide stable wireless connections and optimal coverage  
- USB Port - easily share a printer locally and files & media with networked devices or remotely via FTP server  
- Easy network management at your fingertips with TP-LINK Tether  
**HARDWARE FEATURES:**  
Standards and Protocols:IEEE 802.11ac/n/a 5GHz, IEEE 802.11b/g/n 2.4GHz  
Interface:4 10/100Mbps LAN Ports, 1 10/100Mbps WAN Port, 1 USB 2.0 Port  
Button:WPS/Reset Button, Wireless On/Off Button, Power On/Off Button  
External Power Supply:12VDC / 1.5A  
Dimensions (W X D X H): 182.95 x 123.5 x 32.1mm (7.2 x 4.9 x 1.3 in.)  
Antenna: 2 Detachable Antennas RP-SMA  
**WIRELESS FEATURES:**  
Frequency:2.4GHz & 5GHz  
Signal Rate:5GHz Up to 867Mbps, 2.4GHz Up to 300Mbps  
EIRP:<20dBm(EIRP)  
Reception Sensitivity:5GHz - 11a 54Mbps -76dBm, 11ac HT20 -70dBm, 11ac HT40 -65.5dBm, 11ac HT80 -61.5dBm, 2.4GHz - 11g 54M -76dBm, 11n HT20 -74dBm, 11n HT40 -71dBm



#09079  
Net Price:  
21,90 EUR  
Unit: pcs

**1200Mbps Wireless Router Dual-band AC1200 (TP-Link Archer C54)**

- Faster AC Wi-Fi-AC1200 dual-band is ideal for 4K video streaming and high-speed downloading.  
- Far-Reaching Coverage-4x antennas and Beamforming delivers extensive Wi-Fi coverage and reliable connections.  
- Multi-Mode 3-in-1-Supports Router, Access Point, and Range Extender modes for added flexibility.  
- Parental Controls-Manages when and how connected devices can access the internet.  
- Guest Network-Provides separate access for guests in order to secure the host network.  
- Smooth HD Streaming-Supports IGMP Proxy/Snooping, Bridge, and Tag VLAN to optimize IPTV streaming.  
- IPv6 Supported-Compatible with the IPv6 (the latest Internet Protocol version 6).  
- Compact and Mountable-Designed to conserve space and complement any décor.  
**HARDWARE FEATURES:**  
Standards and Protocols:IEEE 802.11ac/n/a 5GHz, IEEE 802.11b/g/n 2.4GHz  
Interface:4 10/100Mbps LAN Ports, 1 10/100Mbps WAN Port  
Button:WPS/Reset Button  
External Power Supply: 9VDC / 0.85A  
Dimensions (W X D X H): 4.5 x 4.2 x 1.0 in (115 x 106.7 x 24.3 mm)  
Antenna: 4 Antennas  
**WIRELESS FEATURES:**  
Frequency:2.4GHz & 5GHz  
Signal Rate:5GHz Up to 867Mbps, 2.4GHz Up to 300Mbps  
EIRP: CE <20dBm(2.4GHz), <23dBm(5GHz), FCC <30dB  
Wireless Functions:Enable/Disable Wireless Radio, WMM, Wireless Statistics



#09102  
Net Price:  
16,60 EUR  
Unit: pcs

**1200Mbps Wireless Router Dual-band AC1200 (TP-Link Mercusys AC10)**

- High-Speed Wi-Fi - Stream with fast and stable connections, reaching speeds up to 1167 Mbps (300 Mbps on the 2.4 GHz band and 867 Mbps on the 5 GHz band)  
- 4 High-Gain External Antennas - Receive strong Wi-Fi signals in every corner of your home  
- Easy Installation - Set up in minutes guided by an intuitive web UI  
- Active Parental Controls - Protect your family by setting appropriate access policies for responsible, safe internet use  
- Multi-Mode - Access Point Mode, Range Extender Mode, and Router Mode supported to satisfy all application scenarios  
- IPTV and IPv6 Supported  
**HARDWARE FEATURES:**  
Standards and Protocols:IEEE 802.11ac/n/a 5GHz, IEEE 802.11b/g/n 2.4GHz  
Interface:2 10/100Mbps LAN Ports, 1 10/100Mbps WAN Port  
Button:WPS/Reset Button  
External Power Supply:9V/0.85A  
Dimensions (W X D X H): 4.5 x 3.7 x 1.0 in (114 x 94 x 26 mm)  
Antenna: 4x 5 dBi Fixed Omni-Directional Antennas  
**WIRELESS FEATURES:**  
Frequency:2.4GHz & 5GHz  
Signal Rate:5GHz Up to 867Mbps, 2.4GHz Up to 300Mbps  
EIRP:2.4 GHz < 20 dBm (EIRP), 5 GHz < 23 dBm (EIRP)  
Reception Sensitivity:1g 6 Mb/s -96 dBm, 11g 54 Mb/s -78 dBm, 11n HT40 MCS7 -74 dBm, 11n HT20 MCS7 -71 dBm, 11a 6 Mb/s -97 dBm, 11a 54 Mb/s -79 dBm, 11ac VHT20 MCS8 -74 dBm, 11ac VHT40 MCS9 -70 dBm, 11ac VHT80 MCS9 -65 dBm



#09103

Net Price:  
18,70 EUR  
Unit: pcs

**1200Mbps Wireless Router Dual-band AC1200 (TP-Link Mercusys AC12)**

- Supports 802.11ac standard - the next generation of Wi-Fi
- Enjoy smooth online gaming and video streaming with dual band 1200Mbps Wi-Fi
- 4 External Antennas Greatly Expand Wireless Coverage
- Guest Network Access provides secure Wi-Fi access for guests sharing your home or office network
- Easy installation - intuitive webpage guides you through the setup process in minutes
- IPTV and IPv6 Supported

**HARDWARE FEATURES:**  
Standards and Protocols: IEEE 802.11ac/n/a 5GHz, IEEE 802.11b/g/n 2.4GHz  
Interface: 3 10/100Mbps LAN Ports, 1 10/100Mbps WAN Port  
Button: WPS/Reset Button  
External Power Supply: 9V/0.85A  
Dimensions (W X D X H): 222 x 140 x 32 mm  
Antenna: 4 x 5 dBi

**WIRELESS FEATURES:**  
Frequency: 2.4GHz & 5GHz  
Signal Rate: 5GHz Up to 867Mbps, 2.4GHz Up to 300Mbps  
EIRP: < 20 dBm  
Reception Sensitivity: 5 GHz - 11a 6M -92 dBm, 11a 54M -75 dBm, 11ac 20M MCS8 -70 dBm, 11ac 40M MCS9 -64 dBm, 11ac 80M MCS9 -60 dBm, 2.4 GHz - 11g 6M -95 dBm, 11g 54M -77 dBm, 11n 20M MCS7 -74 dBm, 11n 40M MCS7 -71 dBm



#09192

Net Price:  
20,60 EUR  
Unit: pcs

**1200Mbps Wireless Router Dual-band AC1200 (TP-Link Mercusys MR30G)**

- AC1200 Gigabit WiFi - Enjoy home entertainment without any lag, reaching speeds up to 1.2 Gbps (867 Mbps on the 5 GHz band and 300 Mbps on the 2.4 GHz band)
- Broader Coverage - 4x high-gain antennas with Beamforming boost stable connections throughout your home for strong WiFi signals in every corner
- Full Gigabit Ports - Make full use of your internet access and transfer data at dizzying speeds for peak performance
- Higher Network Efficiency - MU-MIMO technology allows MR30G to communicate with multiple devices at the same time, increasing WiFi throughput for each device
- Easily Manage Your Home Network - Varied software functions such as Parental Controls, QoS, and Guest Network for safety and effectiveness
- IPTV Supported - Supports IGMP Proxy/Snooping, Bridge, and Tag VLAN to optimize IPTV streaming
- IPv6 Supported - Allows you to both enjoy the IPv6 services provided by your ISP and visit IPv6 websites

**HARDWARE FEATURES:**  
Standards and Protocols: IEEE 802.11ac/n/a 5GHz, IEEE 802.11b/g/n 2.4GHz  
Interface: 2 10/100/1000Mbps LAN Ports, 1 10/100/1000Mbps WAN Port  
Button: WPS/Reset Button  
Dimensions (W X D X H): 6.3 x 5.0 x 1.5 in (159.7 x 125.9 x 37.1 mm)  
Antenna: 4 Fixed Omni Directional Antennas (5dBi)

**WIRELESS FEATURES:**  
Frequency: 2.4GHz & 5GHz  
Signal Rate: 5GHz Up to 867Mbps, 2.4GHz Up to 300Mbps  
EIRP: <20dBm(EIRP)  
Wireless Functions: Enable/Disable Wireless Radio, Wireless Statistics  
Wireless Security: WPA-PSK / WPA2-PSK



#09185

Net Price:  
30,70 EUR  
Unit: pcs

**1200Mbps Wireless Router Dual-band AC1200, MU-MIMO (TP-Link Archer C64)**

- 802.11ac Wave2 WiFi - 867 Mbps on the 5 GHz band and 400 Mbps on the 2.4 GHz band
- Boosted WiFi Coverage - 4 antennas provide stable wireless connections and optimal coverage
- MU-MIMO - Easy network management at your fingertips with TP-Link Tether MU-MIMO achieves 2X efficiency by communicating with up to 2 devices at once
- Beamforming - Beamforming technology delivers a highly efficient wireless connection
- AP Mode - Supports Access Point mode to create a new WiFi access point
- Intelligent Connection - Smart Connect directs clients to the less congested band and Airtime Fairness optimizes the time usage
- Easy Setup - Easy network management at your fingertips with TP-Link Tether

**HARDWARE FEATURES:**  
Standards and Protocols: IEEE 802.11ac/n/a 5GHz, IEEE 802.11b/g/n 2.4GHz  
Interface: 4 10/100Mbps LAN Ports, 1 10/100Mbps WAN Port  
Button: WPS/Reset Button  
External Power Supply: 12VDC / 1A  
Dimensions (W X D X H): 4.7 x 4.7 x 1.1 in (120 x 120 x 27.9 mm)  
Antenna: 4 Antennas

**WIRELESS FEATURES:**  
Frequency: 2.4GHz & 5GHz  
Signal Rate: 5GHz Up to 867Mbps, 2.4GHz Up to 400Mbps  
EIRP: CE <20dBm(2.4GHz), <23dBm(5GHz), FCC <30dB  
Wireless Functions: Enable/Disable Wireless Radio, WMM, Wireless Statistics



#09254

Net Price:  
40,20 EUR  
Unit: pcs

**1300Mbps Wireless Router Dual-band AC1300, MU-MIMO (TP-Link EC225-G5)**

- Faster WiFi for More Devices: 2.4 GHz and 5 GHz bands run at fast AC1300 Wi-Fi speeds to deliver more bandwidth and support more devices in your home.
- Full Gigabit Ports: Enjoy fast, reliable wired connections for gaming and streaming in the best quality.
- Extensive Coverage: Beamforming, and four antennas combine to deliver focused reception to devices far away.
- EasyMesh Compatible: Provides whole home Wi-Fi coverage with standard mesh technology.
- Enhanced Protection: Protect your network with firewalls, parental controls, and the latest WPA3 encryption.
- Easy Setup: Set up your router in minutes with the intuitive web interface or the powerful Aginet app.
- Remote Management: TR-181, TR-111, TR-104, and TR-143 are supported.

**HARDWARE FEATURES:**  
Standards and Protocols: IEEE 802.11ac/n/a 5GHz, IEEE 802.11b/g/n 2.4GHz  
Interface: 3 10/100/1000Mbps LAN Ports, 1 10/100/1000Mbps WAN Port  
Button: WPS/Reset Button, Power On/Off Button  
External Power Supply: 12VDC / 1A  
Dimensions (W X D X H): 9.1 x 5.7 x 1.4 in (230 x 144 x 35 mm)  
Antenna: 4 Antennas

**WIRELESS FEATURES:**  
Frequency: 2.4GHz & 5GHz  
Signal Rate: 5GHz Up to 867Mbps, 2.4GHz Up to 400Mbps  
Wireless Functions: Enable/Disable Wireless Radio, WMM, Wireless Statistics  
Wireless Security: 64/128-bit WEP, WPA/WPA2, WPA-PSK/WPA2-PSK encryption



#09320

Net Price:  
54,70 EUR  
Unit: pcs

**1500Mbps Wireless Gigabit Router Dual-band AX1500, MU-MIMO (TP-Link EX141)**

- 1.5 Gbps WiFi Speeds: Enjoy faster browsing, streaming, and downloading across two bands.
- Connect More, Stay Fast: Equipped with the latest WiFi 6 wireless technology for faster speeds, greater capacity, and reduced network congestion.
- Extensive Coverage: Beamforming and four antennas combine to deliver focused reception to devices far away.
- EasyMesh Compatible: Provides whole home WiFi coverage with standard mesh technology.
- Enhanced Security: Protect your network with firewalls and the latest WPA3 encryption.
- Easy Setup: Set up your network in minutes with the powerful Aginet app.
- Remote Management: TR-069, TR-098, TR-181, TR-111, and TR-143 protocols are supported.

**HARDWARE FEATURES:**  
Standards and Protocols: IEEE 802.11ax/ac/n/a 5GHz, IEEE 802.11b/g/n 2.4GHz, Wi-Fi 6  
Interface: 3 10/100/1000Mbps LAN Ports, 1 1G/100Mbps WAN Port  
Button: WPS/Reset Button, Wireless On/Off Button, Power On/off Button, LED On/Off  
Power Supply: 12V/1A  
Dimensions (W X D X H): 7.2 x 3.7 x 1.3 in (182.7 x 94 x 33.3 mm)  
Antenna: 4 x External Antennas

**WIRELESS FEATURES:**  
Frequency: 2.4GHz & 5GHz  
Signal Rate: 5 GHz@ 1201 Mbps (802.11ax), 2.4 GHz@ 300 Mbps (802.11n)  
Wireless Functions: Enable/Disable Wireless Radio, Guest Network, DFS, MU-MIMO, OFDMA



#09322

Net Price:  
29,00 EUR  
Unit: pcs

**1500Mbps Wireless Gigabit Router Dual-band AX1500, MU-MIMO (TP-Link Marcusys MR60X)**

- Upgrade Your Network with Wi-Fi 6 - MR60X comes equipped with the latest Wi-Fi 6 standard, delivering more simultaneous connections, extend WiFi range, and maintain reliably fast data transmissions.
- Faster 1.5 Gbps Speeds - Optimal WiFi 6 speeds reaching up to 1.5 Gbps (1201 Mbps on the 5 GHz band and 300 Mbps on the 2.4 GHz band)
- Improved Network Capacity - OFDMA and MU-MIMO allow simultaneous data transmission to and from several devices, improving overall network efficiency
- Broader, Stronger Coverage - 4x multi-directional high-gain antennas with Beamforming boost stable connections throughout your home for strong WiFi signals in every corner
- Gigabit Wired Connections - Make full use of your internet access and transfer data at dizzying speeds for peak performance
- Overall Security Protection - The latest WPA3 provides improved WiFi security
- Less WiFi Interference - Minimizes the interference from neighboring signals to improve transmission efficiency with BSS color
- Smart Connect- Intelligently chooses the best available band for each device

**HARDWARE FEATURES:**  
Standards and Protocols: IEEE 802.11ax/ac/n/a 5GHz, IEEE 802.11ax/b/g/n 2.4GHz, Wi-Fi 6  
Interface: 2 10/100/1000Mbps LAN Ports, 1 1G/100Mbps WAN Port  
Button: WPS/Reset Button  
Dimensions (W X D X H): 6.9 x 6.2 x 1.8 in (175.6 x 157.2 x 45 mm)  
Antenna: 4 x 5 dBi Fixed Omni-Directional Antennas

**WIRELESS FEATURES:**  
Frequency: 2.4GHz & 5GHz  
Signal Rate: 5 GHz@ 1201 Mbps (802.11ax), 2.4 GHz@ 400 Mbps (802.11ax)  
Wireless Functions: Enable/Disable Wireless Radio, WMM  
Wireless Security: WPA-PSK / WPA2-PSK / WPA3



#09042

Net Price: 37,40 EUR  
Unit: pcs

**1900Mbps Wireless Router Dual-band AC1900 (TP-Link Archer C80)**

- 802.11ac Wave2 Wi-Fi - 1300 Mbps on the 5 GHz band and 600 Mbps on the 2.4 GHz band.
- 3x3 MIMO Technology - Transmitting and receiving data on three streams to pair flawlessly with your 3x3 clients.
- Boosted Wi-Fi Coverage - Beamforming technology delivers a highly efficient wireless connection.
- MU-MIMO - To help your devices achieve optimal performance by making communication more efficient.
- Personalized Management - Advanced features like Parental Controls, Guest Network, and Access Control provide individualized tools for network management.
- Intelligent Connection - Smart Connect directs clients to the less congested band and Airtime Fairness optimizes the time usage.

**HARDWARE FEATURES:**

Standards and Protocols: IEEE 802.11ac/n/a 5GHz, IEEE 802.11b/g/n 2.4GHz  
 Interface: 4 10/100/1000Mbps LAN Ports, 1 10/100/1000Mbps WAN Port  
 Button: WPS/Reset Button, Wireless On/Off Button, Power On/off Button  
 External Power Supply: 12VDC / 1A  
 Dimensions (W x D x H): 8.5 x 4.6 x 1.26 in (215 x 117 x 32 mm)  
 Antenna: 4 Fixed Omni Directional Antennas  
**WIRELESS FEATURES:**  
 Frequency: 2.4GHz & 5GHz  
 Signal Rate: 5GHz Up to 1300Mbps, 2.4GHz Up to 600Mbps  
 EIRP: <20dBm(EIRP)  
 Wireless Functions: Enable/Disable Wireless Radio, WMM, Wireless Statistics



#09108

Net Price: 29,00 EUR  
Unit: pcs

**1900Mbps Wireless Router Dual-band AC1900 (TP-Link Mercusys MR50G)**

- AC1900 Dual Band Speeds - Enjoy home entertainment without any lag, reaching speeds up to 1900 Mbps (1300 Mbps on the 5 GHz band and 600 Mbps on the 2.4 GHz band)
- Far-Reaching Coverage - 6x high-gain antennas with Beamforming boost stable connections throughout your home for strong WiFi signals in every corner
- Full Gigabit Ports - Make full use of your internet access and transfer data at dizzying speeds for peak performance
- Higher Network Efficiency - MU-MIMO technology allows MR50G to communicate with multiple devices at the same time, increasing the overall network throughput
- Smart Connect - Intelligently chooses the best available band for each device

**HARDWARE FEATURES:**

Standards and Protocols: IEEE 802.11ac/n/a 5GHz, IEEE 802.11b/g/n 2.4GHz  
 Interface: 2 10/100/1000Mbps LAN Ports, 1 10/100/1000Mbps WAN Port  
 Button: WPS/Reset Button  
 External Power Supply: 12VDC / 1A  
 Dimensions (W x D x H): 175.6 x 157.2 x 45 mm  
 Antenna: 6 Fixed Omni Directional Antennas  
**WIRELESS FEATURES:**  
 Frequency: 2.4GHz & 5GHz  
 Signal Rate: 5GHz Up to 1300Mbps, 2.4GHz Up to 600Mbps  
 EIRP: <20dBm(EIRP)  
 Wireless Functions: Enable/Disable Wireless Radio, Wireless Statistics



#09045

Net Price: 81,80 EUR  
Unit: pcs

**2100Mbps Wireless Gigabit Router Dualband 2100AC, ADSL, MU-MIMO (TP-Link Archer VR2100)**

- Super VDSL - The Latest Super VDSL (VDSL2 Profile 35b) tech delivers internet speeds of up to 350 Mbps
- Ultra-Fast Speed - Surpasses the Wi-Fi speed limits of the previous generation, reaching up to 1733 Mbps on 5 GHz and 300 Mbps on 2.4 GHz
- 4x4 MU-MIMO - Simultaneously transfers data to multiple devices for 4x faster performance
- Whole-Home Coverage with OneMesh™ - Co-works with TP-Link OneMesh products to create a flexible and cost-efficient Mesh network
- Lightning-Fast Wired Connection - USB 3.0 port and four Gigabit Ethernet ports run up to 10x faster than the previous generation to unleash your home entertainment
- TP-Link Tether App - Easily access and manage your network, including remote control and automatic updates, using any iOS or Android mobile device.

**HARDWARE FEATURES:**

Standards and Protocols: IEEE 802.11ac/n/a 5GHz, IEEE 802.11b/g/n 2.4GHz  
 Interface: 4x10/100/1000Mbps RJ45 LAN Ports, 1xRJ11 Port, 2xUSB 2.0 Ports  
 Button: 1 Power On/Off Button, 1 Wi-Fi On/Off Button, 1 WPS Button, 1 RESET Button  
 ADSL Standards: Full-rate ANSI T1.413 Issue 2, ITU-T G.992.1(G.DMT), ITU-T G.992.2(G.Lite), ADSL2 Standards: ITU-T G.992.3 (G.DMT.bis), ITU-T G.992.4 (G.lite.bis)  
 ADSL2+ Standards: ITU-T G.992.5  
 External Power Supply: 12VDC / 1.5A  
 Dimensions (W x D x H): 8.5 x 6.5 x 1.4 in (216 x 164 x 36.8 mm)



#04686

Net Price: 77,20 EUR  
Unit: pcs

**3G/4G Wireless AC1200 Router, 1200Mbps (TP-Link Archer MR400)**

- Shares your 4G LTE network with multiple Wi-Fi devices and enjoy download speeds of up to 150Mbps
- Powerful, integrated antennas provide stable wireless connections and better coverage
- Requires no configuration, just insert a SIM card and turn it on to enjoy a fast wireless connection
- Creates simultaneous dual band Wi-Fi networks, with maximum speeds of up to 300Mbps on the 2.4GHz band and 867Mbps on the 5GHz band
- Offers options and flexibility with the LAN/WAN port, allowing you to choose your connection type

**HARDWARE FEATURES:**

Interface: 1 10/100Mbps LAN/WAN Port, 3 10/100Mbps LAN Ports, 1 SIM Card Slot  
 Button: WPS/Reset Button, Wireless On/Off Switch, Power On/Off Button  
 External Power Supply: 12VDC/1A  
 Dimensions (W x D x H): 7.95 x 5.71 x 1.34 in. (202 x 145 x 34 mm)  
 Antenna Type: 3 Internal Wi-Fi Antennas, 2 Detachable External 4G LTE Antennas  
**WIRELESS FEATURES:**  
 Wireless Standards: IEEE 802.11ac/n/a, IEEE 802.11g, IEEE 802.11b  
 Frequency: 2.4GHz and 5GHz  
 EIRP: <20dBm, <23dBm(5GHz)  
 Signal Rate: 300Mbps at 2.4GHz, 867Mbps at 5GHz



#04604

Net Price: 69,40 EUR  
Unit: pcs

**3G/4G Wireless AC750 Router, 750Mbps (TP-Link Archer MR200)**

- Shares your 4G LTE network with multiple Wi-Fi devices and enjoy download speeds of up to 150Mbps
- Powerful, integrated antennas provide stable wireless connections and better coverage
- Requires no configuration, just insert a SIM card and turn it on to enjoy a fast wireless connection
- Creates simultaneous dual band Wi-Fi networks, with maximum speeds of up to 300Mbps on the 2.4GHz band and 433Mbps on the 5GHz band
- Offers options and flexibility with the LAN/WAN port, allowing you to choose your connection type

**HARDWARE FEATURES:**

Interface: 1 10/100Mbps LAN/WAN Port, 3 10/100Mbps LAN Ports, 1 SIM Card Slot  
 Button: WPS/Reset Button, Wireless On/Off Switch, Power On/Off Button  
 External Power Supply: 12VDC/1A  
 Dimensions (W x D x H): 7.95 x 5.55 x 1.32 in. (202 x 141 x 33.6 mm)  
 Antenna Type: 3 Internal Wi-Fi Antennas, 2 Detachable External 4G LTE Antennas  
**WIRELESS FEATURES:**  
 Wireless Standards: IEEE 802.11ac/n/a, IEEE 802.11g, IEEE 802.11b  
 Frequency: 2.4GHz and 5GHz  
 EIRP: <20dBm, <23dBm(5GHz)  
 Signal Rate: 300Mbps at 2.4GHz, 433Mbps at 5GHz



#09212

Net Price: 94,90 EUR  
Unit: pcs

**3G/4G+ Cat6 Wireless AC1200 Router, 1200Mbps (TP-Link Archer MR500)**

- TP-Link's First 4G+ Router - supports 4G+ Cat6 to boost the data speeds of up to 300 Mbps
- Full Gigabit Ports - provides reliable wired connections for bandwidth-intensive devices such as game consoles and STB
- Plug a SIM card and play - no configurations needed, compatibility of SIM cards in 100+ countries are assured by years of field tests
- Better Signal for Connections Everywhere - enjoy stable and efficient connections to every device thanks to the two external LTE antennas
- Wi-Fi router mode - plug an Ethernet cable into the LAN/WAN port for flexible access as a backup option if you can't get a 4G connection
- Supports TP-Link OneMesh™ - co-works with TP-Link OneMesh products to create a flexible and cost-efficient Mesh network

**HARDWARE FEATURES:**

Interface: 1 10/100/1000Mbps LAN/WAN Port, 3 10/100/1000Mbps LAN Ports, 1 nano-SIM Card Slot  
 Button: WPS/Reset Button, Wireless On/Off Switch, Power On/Off Button  
 External Power Supply: 12VDC/1.5A  
 Dimensions (W x D x H): 7.95 x 5.55 x 1.32 in (202 x 141 x 33.6 mm)  
 Antenna Type: 2 Detachable External 4G LTE Antennas  
**WIRELESS FEATURES:**  
 Wireless Standards: IEEE 802.11ac/n/a, IEEE 802.11g, IEEE 802.11b  
 Frequency: 2.4GHz and 5GHz  
 EIRP: <20dBm, <23dBm(5GHz)  
 Signal Rate: 300Mbps at 2.4GHz, 867Mbps at 5GHz





#09005  
Net Price:  
122,00 EUR  
Unit: pcs

**3G/4G+ Cat6 Wireless AC1200 Router, 1200Mbps (TP-Link Archer MR600)**

- TP-Link's First 4G+ Router - supports 4G+ Cat6 to boost the data speeds of up to 300 Mbps
- Full Gigabit Ports - provides reliable wired connections for bandwidth-intensive devices such as game consoles and STB
- Plug a SIM card and play - no configurations needed, compatibility of SIM cards in 100+ countries are assured by years of field tests
- Better Signal for Connections Everywhere - enjoy stable and efficient connections to every device thanks to the two external LTE antennas
- Wi-Fi router mode - plug an Ethernet cable into the LAN/WAN port for flexible access as a backup option if you can't get a 4G connection
- Supports TP-Link OneMesh™ - co-works with TP-Link OneMesh products to create a flexible and cost-efficient Mesh network

**HARDWARE FEATURES:**  
Interface: 1 10/100/1000Mbps LAN/WAN Port, 3 10/100/1000Mbps LAN Ports, 1 SIM Card Slot  
Button: WPS/Reset Button, Wireless On/Off Switch, Power On/Off Button  
External Power Supply: 12VDC/1.5A  
Dimensions (W x D x H): 9.0x6.3x1.5 in (229x160x37 mm)  
Antenna Type: 3 Internal Wi-Fi Antennas, 2 Detachable External 4G LTE Antennas  
**WIRELESS FEATURES:**  
Wireless Standards: IEEE 802.11ac/n/a, IEEE 802.11g, IEEE 802.11b  
Frequency: 2.4GHz and 5GHz  
EIRP: <20dBm, <23dBm(5GHz)  
Signal Rate: 300Mbps at 2.4GHz, 867Mbps at 5GHz



#06240  
Net Price:  
28,70 EUR  
Unit: pcs

**750Mbps Wireless AC Nano Router (TP-Link TL-WR902AC)**

- Travel-Sized Design - Conveniently small and light to pack and take on the road, creating Wi-Fi network via Ethernet or WISP
- Dual Band AC750 Wi-Fi - Strong, fast connection for HD streaming on all your devices
- One Switch for Multiple Modes - Perfect for Wi-Fi at home, your hotel room or on the road
- Flexible Power - Micro USB port to an adapter, portable charger or laptop
- Versatile USB - For file sharing or providing power supply to mobile devices

**HARDWARE FEATURES:**  
Interface: 1 10/100Mbps WAN/LAN Port, 1 USB Port, 1 Reset Button, 1 Mode Switch, 1 WPS Button  
Wireless Standards: IEEE 802.11ac/n/a 5GHz, IEEE 802.11b/g/n 2.4GHz  
Dimensions (W x D x H): 74x67x22mm (2,91x2,64x0,87 in.)  
External Power Supply: 5V/2A  
Antenna Type: On-Board  
**WIRELESS FEATURES:**  
Frequency: 2.4GHz and 5GHz  
Signal Rate: 5GHz - Up to 433Mbps (Only with 11AC Wireless Adapter); Up to 150Mbps with 11N Wireless Adapter 2.4GHz  
- Up to 300Mbps  
EIRP: <20dBm(2,4GHz), <23dBm(5GHz)



#04572  
Net Price:  
21,90 EUR  
Unit: pcs

**750Mbps Wireless Router Dual-band AC750 (TP-Link Archer C20)**

- Supports 802.11ac standard - the next generation of Wi-Fi
- Simultaneous 2.4GHz 300Mbps and 5GHz 433Mbps connections for 733Mbps of total available bandwidth
- 3 external antennas provide stable omnidirectional signal and superior wireless coverage

**HARDWARE FEATURES:**  
Standards and Protocols: IEEE 802.11ac/n/a 5GHz, IEEE 802.11b/g/n 2.4GHz  
Interface: 4 10/100Mbps LAN Ports, 1 10/100Mbps WAN Port  
Button: WPS/Reset Button, Wireless On/Off Button, Power On/Off Button  
External Power Supply: 9VDC / 0.6A  
Dimensions (W x D x H): 230 x 144 x 35mm (9,1 x 5,7 x 1,4 in.)  
Antenna: 3 Antennas  
**WIRELESS FEATURES:**  
Frequency: 2.4GHz & 5GHz  
Signal Rate: 5GHz Up to 433Mbps, 2.4GHz Up to 300Mbps  
EIRP: CE <20dBm(2,4GHz), <23dBm(5GHz), FCC <30dB  
Wireless Functions: Enable/Disable Wireless Radio, WMM, Wireless Statistics



#09078  
Net Price:  
19,70 EUR  
Unit: pcs

**750Mbps Wireless Router Dual-band AC750 (TP-Link Archer C24)**

- High-Speed Wi-Fi-AC750 dual-band is ideal for HD video streaming, high-speed downloading.
- Far-Reaching Coverage-4x antennas deliver far-reaching Wi-Fi and reliable connections.
- Multi-Mode 3 in 1-Supports Router, Access Point, and Range Extender to add flexibilities.
- Parental Controls-Manages when and how connected devices can access the internet.
- Guest Network-Provides separate access for guests while securing the host network.
- Smooth HD Streaming-Supports IGMP Proxy/Snooping, Bridge and Tag VLAN to optimize IPTV streaming.
- IPv6 Supported-Compatible with the IPv6 (the latest Internet Protocol version 6).
- Compact and Mountable-Designed to conserve space and complement any décor.

**HARDWARE FEATURES:**  
Standards and Protocols: IEEE 802.11ac/n/a 5GHz, IEEE 802.11b/g/n 2.4GHz  
Interface: 4 10/100Mbps LAN Ports, 1 10/100Mbps WAN Port  
Button: WPS/Reset Button  
External Power Supply: 9VDC / 0.6A  
Dimensions (W x D x H): 4.5 x 4.2 x 1.0 in (115 x 106.7 x 24.3 mm)  
Antenna: 4 Antennas  
**WIRELESS FEATURES:**  
Frequency: 2.4GHz & 5GHz  
Signal Rate: 5GHz Up to 433Mbps, 2.4GHz Up to 300Mbps  
EIRP: CE <20dBm(2,4GHz), <23dBm(5GHz), FCC <30dB  
Wireless Functions: Enable/Disable Wireless Radio, WMM, Wireless Statistics



#09012  
Net Price:  
59,50 EUR  
Unit: pcs

**Router Mesh Deco E4 2-pack, AC1200 (TP-Link DECO E4(2-Pack))**

- Deco uses a system of units to achieve seamless whole-home Wi-Fi coverage - eliminate weak signal areas once and for all!
- With advanced Deco Mesh Technology, units work together to form a unified network with a single network name. Devices automatically switch between - Decos as you move through your home for the fastest possible speeds.
- A Deco E4 three-pack delivers Wi-Fi to an area of up to 4,000 square feet (EU version). And if that's not enough, simply add more Decos to the network anytime to increase coverage.
- Deco E4 provides fast and stable connections with speeds of up to 1167 Mbps and works with the major internet service provider (ISP) and modem.
- Deco can handle traffic from even the busiest of networks, providing lag-free connections for up to 100 devices.
- Parental Controls limits online time and block inappropriate websites according to unique profiles created for each family member.
- Setup is easier than ever with the Deco app there to walk you through every step.

**Standards:** IEEE 802.11 ac/n/a 5 GHz, IEEE 802.11 b/g/n 2.4 GHz  
**Ports:** 2 ports 10/100 Mb/s, 2 ports WAN/LAN, 1 Power Port  
**Button:** 1 Reset button  
**Flash:** 16 MB  
**SDRAM:** 128 MB  
**Frequency range:** 2.4 GHz and 5 GHz  
**Signal Rate:** 300 Mbps on 2.4 GHz, 867 Mbps on 5 GHz  
**EIRP:** FCC <30 dBm, CE <20 dBm (2,4 GHz) <23 dBm (5 GHz)  
**Advanced Functions:** TP-Link Mesh Technology - MU-MIMO, Auto Path Selection, AP Steering, Band Steering, Beamforming  
**Wireless Security:** WPA-PSK/WPA2-PSK  
**Software Features:** Quality of Service - WMM, IPv6 Support, WAN Type - Dynamic IP/Static IP/PPPoE, Local Management, Remote Management, DHCP - Server, Client, Port Forwarding Support, Access Control Blacklist, Firewall Security SPI Firewall, Protocols Supports IPv4 and IPv6, Homecare - Antivirus, Parental Controls, Quality of Service, Speedtest, Monthly Usage Reports, Auto FW Update, Expand for more deco, Guest Network 2.4 GHz guest network \* 1 - 5 GHz guest network \* 1, Beamformig, Easy setup by Deco App



#09014  
Net Price:  
37,40 EUR  
Unit: pcs

**Router Mesh Deco M4 1-pack, AC1200 (TP-Link DECO M4(1-Pack))**

- Deco uses a system of units to achieve seamless whole-home Wi-Fi coverage - eliminate weak signal areas once and for all!
- With advanced Deco Mesh Technology, units work together to form a unified network with a single network name. Devices automatically switch between - Decos as you move through your home for the fastest possible speeds.
- A Deco M4 delivers Wi-Fi to an area of up to 180 square metres. And if that's not enough, simply add more Decos to the network anytime to increase coverage.
- Deco M4 provides fast and stable connections with speeds of up to 1167 Mbps and works with the major internet service provider (ISP) and modem.
- Deco can handle traffic from even the busiest of networks, providing lag-free connections for up to 100 devices.
- Parental Controls limits online time and block inappropriate websites according to unique profiles created for each family member.
- Setup is easier than ever with the Deco app there to walk you through every step.

**Standards:** IEEE 802.11 ac/n/a 5 GHz, IEEE 802.11 b/g/n 2.4 GHz  
**Processor:** Qualcomm CPU  
**Ports:** 2 ports 10/100/1000 Mb/s WAN/LAN  
**Button:** 1 Reset button  
**Flash:** 16 MB  
**SDRAM:** 128 MB  
**Frequency range:** 2.4 GHz and 5 GHz  
**Signal Rate:** 300 Mbps on 2.4 GHz, 867 Mbps on 5 GHz  
**EIRP:** FCC <30 dBm, CE <20 dBm (2,4 GHz) <23 dBm (5 GHz)  
**Advanced Functions:** Router/ Access Point Mode, Optional Ethernet Backhaul, Guest network, TP-Link Mesh Technology MU-MIMO, Auto Path Selection, Self-Healing, AP Steering, Band Steering, Beamforming



#09015  
Net Price:  
72,70 EUR  
Unit: pcs

**Router Mesh Deco M4 2-pack, AC1200 (TP-Link DECO M4(2-Pack))**

- Deco uses a system of units to achieve seamless whole-home Wi-Fi coverage - eliminate weak signal areas once and for all!
- With advanced Deco Mesh Technology, units work together to form a unified network with a single network name. Devices automatically switch between - Decos as you move through your home for the fastest possible speeds.
- A Deco M4 delivers Wi-Fi to an area of up to 180 square metres. And if that's not enough, simply add more Decos to the network anytime to increase coverage.
- Deco M4 provides fast and stable connections with speeds of up to 1167 Mbps and works with the major internet service provider (ISP) and modem.
- Deco can handle traffic from even the busiest of networks, providing lag-free connections for up to 100 devices.
- Parental Controls limits online time and block inappropriate websites according to unique profiles created for each family member.
- Setup is easier than ever with the Deco app there to walk you through every step.

Standards: IEEE 802.11 ac/n/a 5 GHz, IEEE 802.11 b/g/n 2,4 GHz  
 Processor: Qualcomm CPU  
 Ports: 2 ports 10/100/1000 Mb/s WAN/LAN  
 Button: 1 Reset button  
 Flash: 16 MB  
 SDRAM: 128 MB  
 Frequency range: 2,4 GHz and 5 GHz  
 Signal Rate: 300 Mbps on 2,4 GHz, 867 Mbps on 5 GHz  
 EIRP: FCC <30 dBm, CE <20 dBm (2,4 GHz) <23 dBm (5 GHz)  
 Advanced Functions: Router/ Access Point Mode, Optional Ethernet Backhaul, Guest network, TP-Link Mesh Technology MU-MIMO, Auto Path Selection, Self-Healing, AP Steering, Band Steering, Beamforming



#09016  
Net Price:  
108,00 EUR  
Unit: pcs

**Router Mesh Deco M4 3-pack, AC1200 (TP-Link DECO M4(3-Pack))**

- Deco uses a system of units to achieve seamless whole-home Wi-Fi coverage - eliminate weak signal areas once and for all!
- With advanced Deco Mesh Technology, units work together to form a unified network with a single network name. Devices automatically switch between - Decos as you move through your home for the fastest possible speeds.
- A Deco M4 delivers Wi-Fi to an area of up to 180 square metres. And if that's not enough, simply add more Decos to the network anytime to increase coverage.
- Deco M4 provides fast and stable connections with speeds of up to 1167 Mbps and works with the major internet service provider (ISP) and modem.
- Deco can handle traffic from even the busiest of networks, providing lag-free connections for up to 100 devices.
- Parental Controls limits online time and block inappropriate websites according to unique profiles created for each family member.
- Setup is easier than ever with the Deco app there to walk you through every step.

Standards: IEEE 802.11 ac/n/a 5 GHz, IEEE 802.11 b/g/n 2,4 GHz  
 Processor: Qualcomm CPU  
 Ports: 2 ports 10/100/1000 Mb/s WAN/LAN  
 Button: 1 Reset button  
 Flash: 16 MB  
 SDRAM: 128 MB  
 Frequency range: 2,4 GHz and 5 GHz  
 Signal Rate: 300 Mbps on 2,4 GHz, 867 Mbps on 5 GHz  
 EIRP: FCC <30 dBm, CE <20 dBm (2,4 GHz) <23 dBm (5 GHz)  
 Advanced Functions: Router/ Access Point Mode, Optional Ethernet Backhaul, Guest network, TP-Link Mesh Technology MU-MIMO, Auto Path Selection, Self-Healing, AP Steering, Band Steering, Beamforming

NEW



#09387  
Net Price:  
44,00 EUR  
Unit: pcs

**Router Mesh Deco P9 1-pack, AC1900 (TP-Link DECO S7(1-Pack))**

- 1900 Mbps WiFi Speed - Enjoy binge watching your favorite series in 4K with combined speeds of up to 1900 Mbps (600 Mbps on 2.4 GHz and 1300 Mbps on 5 GHz ) with 3x3 MU-MIMO technology.
- Connect 100+ Devices - Deco handles traffic from even the busiest of networks, providing lag-free connections for over 100 devices.
- Boosted Seamless Coverage - With advanced Deco Mesh Technology, units work together to form a unified network with a single network name. Devices automatically switch between Decos as you move through your home for the fastest possible speeds.
- Full Gigabit Ethernet - 3x Gigabit WAN/LAN Ethernet ports provide solid internet access at high speeds.
- Robust Parental Controls - Limit online time and block inappropriate websites according to unique profiles you create for each family member.
- Two Modes in One - Works as a router or access point for a flexible home network.
- Easy Setup - Setup is easier than ever with the Deco app there to walk you through every step.

Standards: IEEE 802.11 ac/n/a 5 GHz, IEEE 802.11 b/g/n 2,4 GHz  
 Processor: Qualcomm CPU  
 Ports: 3 ports 10/100/1000 Mb/s WAN/LAN  
 Button: 1 Reset button  
 Signal Rate: 1000 Mb/s  
 Standard: HomePlug AV2  
 Frequency range: 2,4 GHz and 5 GHz  
 Signal Rate: 600 Mbps on 2,4 GHz, 1300 Mbps on 5 GHz  
 EIRP: FCC <30 dBm, CE <20 dBm (2,4 GHz) <23 dBm (5 GHz)  
 Advanced Functions: Router/ Access Point Mode, Optional Ethernet Backhaul, Guest network, TP-Link Mesh Technology MU-MIMO, Auto Path Selection, Self-Healing, AP Steering, Band Steering, Beamforming



#09018  
Net Price:  
139,00 EUR  
Unit: pcs

**Router Mesh Deco P9 2-pack, AC1200 (TP-Link DECO P9(2-Pack))**

- 1900 Mbps WiFi Speed - Enjoy binge watching your favorite series in 4K with combined speeds of up to 1900 Mbps (600 Mbps on 2.4 GHz and 1300 Mbps on 5 GHz ) with 3x3 MU-MIMO technology.
- Connect 100+ Devices - Deco handles traffic from even the busiest of networks, providing lag-free connections for over 100 devices.
- Boosted Seamless Coverage - With advanced Deco Mesh Technology, units work together to form a unified network with a single network name. Devices automatically switch between Decos as you move through your home for the fastest possible speeds.
- Full Gigabit Ethernet - 3x Gigabit WAN/LAN Ethernet ports provide solid internet access at high speeds.
- Robust Parental Controls - Limit online time and block inappropriate websites according to unique profiles you create for each family member.
- Two Modes in One - Works as a router or access point for a flexible home network.
- Easy Setup - Setup is easier than ever with the Deco app there to walk you through every step.

Standards: IEEE 802.11 ac/n/a 5 GHz, IEEE 802.11 b/g/n 2,4 GHz  
 Processor: Qualcomm CPU  
 Ports: 2 ports 10/100/1000 Mb/s WAN/LAN  
 Button: 1 Reset button  
 Signal Rate: 1000 Mb/s  
 Standard: HomePlug AV2  
 Frequency range: 2,4 GHz and 5 GHz  
 Signal Rate: 300 Mbps on 2,4 GHz, 867 Mbps on 5 GHz  
 EIRP: FCC <30 dBm, CE <20 dBm (2,4 GHz) <23 dBm (5 GHz)  
 Advanced Functions: Router/ Access Point Mode, Optional Ethernet Backhaul, Guest network, TP-Link Mesh Technology MU-MIMO, Auto Path Selection, Self-Healing, AP Steering, Band Steering, Beamforming

NEW



#09386  
Net Price:  
81,60 EUR  
Unit: pcs

**Router Mesh Deco P9 2-pack, AC1900 (TP-Link DECO S7(2-Pack))**

- 1900 Mbps WiFi Speed - Enjoy binge watching your favorite series in 4K with combined speeds of up to 1900 Mbps (600 Mbps on 2.4 GHz and 1300 Mbps on 5 GHz ) with 3x3 MU-MIMO technology.
- Connect 100+ Devices - Deco handles traffic from even the busiest of networks, providing lag-free connections for over 100 devices.
- Boosted Seamless Coverage - With advanced Deco Mesh Technology, units work together to form a unified network with a single network name. Devices automatically switch between Decos as you move through your home for the fastest possible speeds.
- Full Gigabit Ethernet - 3x Gigabit WAN/LAN Ethernet ports provide solid internet access at high speeds.
- Robust Parental Controls - Limit online time and block inappropriate websites according to unique profiles you create for each family member.
- Two Modes in One - Works as a router or access point for a flexible home network.
- Easy Setup - Setup is easier than ever with the Deco app there to walk you through every step.

Standards: IEEE 802.11 ac/n/a 5 GHz, IEEE 802.11 b/g/n 2,4 GHz  
 Processor: Qualcomm CPU  
 Ports: 3 ports 10/100/1000 Mb/s WAN/LAN  
 Button: 1 Reset button  
 Signal Rate: 1000 Mb/s  
 Standard: HomePlug AV2  
 Frequency range: 2,4 GHz and 5 GHz  
 Signal Rate: 600 Mbps on 2,4 GHz, 1300 Mbps on 5 GHz  
 EIRP: FCC <30 dBm, CE <20 dBm (2,4 GHz) <23 dBm (5 GHz)  
 Advanced Functions: Router/ Access Point Mode, Optional Ethernet Backhaul, Guest network, TP-Link Mesh Technology MU-MIMO, Auto Path Selection, Self-Healing, AP Steering, Band Steering, Beamforming



#09019  
Net Price:  
199,00 EUR  
Unit: pcs

**Router Mesh Deco P9 3-pack, AC1200 (TP-Link DECO P9(3-Pack))**

- 1900 Mbps WiFi Speed - Enjoy binge watching your favorite series in 4K with combined speeds of up to 1900 Mbps (600 Mbps on 2.4 GHz and 1300 Mbps on 5 GHz ) with 3x3 MU-MIMO technology.
- Connect 100+ Devices - Deco handles traffic from even the busiest of networks, providing lag-free connections for over 100 devices.
- Boosted Seamless Coverage - With advanced Deco Mesh Technology, units work together to form a unified network with a single network name. Devices automatically switch between Decos as you move through your home for the fastest possible speeds.
- Full Gigabit Ethernet - 3x Gigabit WAN/LAN Ethernet ports provide solid internet access at high speeds.
- Robust Parental Controls - Limit online time and block inappropriate websites according to unique profiles you create for each family member.
- Two Modes in One - Works as a router or access point for a flexible home network.
- Easy Setup - Setup is easier than ever with the Deco app there to walk you through every step.

Standards: IEEE 802.11 ac/n/a 5 GHz, IEEE 802.11 b/g/n 2,4 GHz  
 Processor: Qualcomm CPU  
 Ports: 2 ports 10/100/1000 Mb/s WAN/LAN  
 Button: 1 Reset button  
 Signal Rate: 1000 Mb/s  
 Standard: HomePlug AV2  
 Frequency range: 2,4 GHz and 5 GHz  
 Signal Rate: 300 Mbps on 2,4 GHz, 867 Mbps on 5 GHz  
 EIRP: FCC <30 dBm, CE <20 dBm (2,4 GHz) <23 dBm (5 GHz)  
 Advanced Functions: Router/ Access Point Mode, Optional Ethernet Backhaul, Guest network, TP-Link Mesh Technology MU-MIMO, Auto Path Selection, Self-Healing, AP Steering, Band Steering, Beamforming



NEW



#09385  
Net Price:  
119,00 EUR  
Unit: pcs

**Router Mesh Deco P9 3-pack, AC1900 (TP-Link DECO S7(3-Pack))**

- 1900 Mbps WiFi Speed - Enjoy binge watching your favorite series in 4K with combined speeds of up to 1900 Mbps (600 Mbps on 2.4 GHz and 1300 Mbps on 5 GHz ) with 3x3 MU-MIMO technology.
- Connect 100+ Devices - Deco handles traffic from even the busiest of networks, providing lag-free connections for over 100 devices.
- Boosted Seamless Coverage - With advanced Deco Mesh Technology, units work together to form a unified network with a single network name. Devices automatically switch between Decos as you move through your home for the fastest possible speeds.
- Full Gigabit Ethernet - 3x Gigabit WAN/LAN Ethernet ports provide solid internet access at high speeds.
- Robust Parental Controls - Limit online time and block inappropriate websites according to unique profiles you create for each family member.
- Two Modes in One - Works as a router or access point for a flexible home network.
- Easy Setup - Setup is easier than ever with the Deco app there to walk you through every step.

Standards: IEEE 802.11 ac/n/a 5 GHz, IEEE 802.11 b/g/n 2.4 GHz  
 Processor: Qualcomm CPU  
 Ports: 3 ports 10/100/1000 Mb/s WAN/LAN  
 Button: 1 Reset button  
 Signal Rate: 1000 Mb/s  
 Standard: HomePlug AV2  
 Frequency range: 2.4 GHz and 5 GHz  
 Signal Rate: 600 Mbps on 2.4 GHz, 1300 Mbps on 5 GHz  
 EIRP: FCC <30 dBm, CE <20 dBm (2.4 GHz) <23 dBm (5 GHz)  
 Advanced Functions: Router/ Access Point Mode, Optional Ethernet Backhaul, Guest network, TP-Link Mesh Technology MU-MIMO, Auto Path Selection, Self-Healing, AP Steering, Band Steering, Beamforming



#09258  
Net Price:  
47,80 EUR  
Unit: pcs

**Router Mesh Halo H30G 2-pack, AC1300 (TP-Link Mercusys Halo H30G(2-pack))**

- One Unified Network - With advanced Mesh Technology, Halo units work together to form a single unified whole home network with one WiFi name and password.
- Seamless Roaming - Automatically switch between Halos as you move around your home, always getting the best signal to enjoy the fastest connections for all your devices.
- Whole Home Coverage - Blanket up to 2,800 ft2 (260 m2) with high-speed WiFi, eliminating WiFi dead zones at your home.
- 1.3 Gbps Dual Band WiFi - Halo H30G provides fast and stable connections for over 100 devices with speeds of up to 1,300 Mbps and works with major internet service providers (ISPs) and modems.
- Easy App Control - Use the MERCUSYS App to quickly set up and manage your WiFi.
- Full Gigabit Ports - 2x Gigabit ports per Halo unit for lightning-fast wired connections

Standards: IEEE 802.11 ac/n/a 5 GHz, IEEE 802.11 b/g/n 2.4 GHz  
 Ports: 2 x 10/100/1000 Mb/s ports per Halo unit (WAN/LAN auto-sensing)  
 Button: 1 Reset button  
 Frequency range: 2.4 GHz and 5 GHz  
 Signal Rate: 400 Mbps on 2.4 GHz, 867 Mbps on 5 GHz  
 EIRP: CE <20 dBm (2.4 GHz) <23 dBm (5 GHz)  
 Wireless Security: WPA2-PSK + AES  
 Wireless Functions: Enable/Disable Wireless Radio, Wireless Statistics  
 Mesh protocol: 802.11k/v  
 WAN Type: Dynamic IP/Static IP/PPPoE/PPTP/L2TP  
 Management: Access Control, Local Management, Remote Management



#09259  
Net Price:  
70,70 EUR  
Unit: pcs

**Router Mesh Halo H30G 3-pack, AC1300 (TP-Link Mercusys Halo H30G(3-pack))**

- One Unified Network - With advanced Mesh Technology, Halo units work together to form a single unified whole home network with one WiFi name and password.
- Seamless Roaming - Automatically switch between Halos as you move around your home, always getting the best signal to enjoy the fastest connections for all your devices.
- Whole Home Coverage - Blanket up to 2,800 ft2 (260 m2) with high-speed WiFi, eliminating WiFi dead zones at your home.
- 1.3 Gbps Dual Band WiFi - Halo H30G provides fast and stable connections for over 100 devices with speeds of up to 1,300 Mbps and works with major internet service providers (ISPs) and modems.
- Easy App Control - Use the MERCUSYS App to quickly set up and manage your WiFi.
- Full Gigabit Ports - 2x Gigabit ports per Halo unit for lightning-fast wired connections

Standards: IEEE 802.11 ac/n/a 5 GHz, IEEE 802.11 b/g/n 2.4 GHz  
 Ports: 2 x 10/100/1000 Mb/s ports per Halo unit (WAN/LAN auto-sensing)  
 Button: 1 Reset button  
 Frequency range: 2.4 GHz and 5 GHz  
 Signal Rate: 400 Mbps on 2.4 GHz, 867 Mbps on 5 GHz  
 EIRP: CE <20 dBm (2.4 GHz) <23 dBm (5 GHz)  
 Wireless Security: WPA2-PSK + AES  
 Wireless Functions: Enable/Disable Wireless Radio, Wireless Statistics  
 Mesh protocol: 802.11k/v  
 WAN Type: Dynamic IP/Static IP/PPPoE/PPTP/L2TP  
 Management: Access Control, Local Management, Remote Management



#09191  
Net Price:  
93,60 EUR  
Unit: pcs

**Router Mesh Halo H50G 3-pack, AC1900 (TP-Link Mercusys Halo H50G(3-pack))**

- One Unified Network - With advanced Mesh Technology, Halo units work together to form a single unified whole home network with one WiFi name and password.
- Seamless Roaming - Automatically switch between Halos as you move around your home, always getting the best signal to enjoy the fastest connections for all your devices.
- Whole Home Coverage - Blanket up to 6,000 ft2 (550 m2) with high-speed WiFi, eliminating WiFi dead zones at your home.
- 1.9 Gbps Dual Band WiFi - Halo H50G provides fast and stable connections for over 100 devices with speeds of up to 1,900 Mbps and works with major internet service providers (ISPs) and modems.
- Easy App Control - Use the MERCUSYS App to quickly set up and manage your WiFi.
- Full Gigabit Ports - 3x Gigabit ports per Halo unit for lightning-fast wired connections

Standards: IEEE 802.11 ac/n/a 5 GHz, IEEE 802.11 b/g/n 2.4 GHz  
 Ports: 3 x 10/100/1000 Mb/s ports per Halo unit (WAN/LAN auto-sensing)  
 Button: 1 Reset button  
 Frequency range: 2.4 GHz and 5 GHz  
 Signal Rate: 600 Mbps on 2.4 GHz, 1300 Mbps on 5 GHz  
 EIRP: CE <20 dBm (2.4 GHz) <23 dBm (5 GHz)  
 Wireless Security: WPA2-PSK + AES  
 Wireless Functions: Enable/Disable Wireless Radio, Wireless Statistics  
 Mesh protocol: 802.11k/v  
 WAN Type: Dynamic IP/Static IP/PPPoE/PPTP/L2TP  
 Management: Access Control, Local Management, Remote Management



#09032  
Net Price:  
28,50 EUR  
Unit: pcs

**1200Mbps Wireless Range Extender Mesh, AC1200 (TP-Link RE300)**

- Extends dual-band Wi-Fi across your home to eliminate Wi-Fi dead zones.
- Creates a Mesh network by connecting to a OneMesh router for seamless whole-home coverage.
- Operates over both the 2.4 GHz band (300 Mbps) and 5 GHz band (867 Mbps) for more stable wireless experience.
- Smart signal indicator helps to find the best location for optimal Wi-Fi coverage by showing the signal strength.
- Push the WPS button to easily set up a Mesh network you can uniformly manage from the Tether app or Web UI.
- Works with any Wi-Fi router or wireless access point.

**HARDWARE FEATURES:**  
 Plug Type: EU  
 Button: WPS Button, Reset Button  
 Power Consumption: About 7.3W  
 Wireless Standards: IEEE 802.11ac, IEEE 802.11n, IEEE 802.11g, IEEE 802.11b, IEEE 802.11a  
 Dimensions ( W x D x H ): 4.9 x 2.7 x 2.0 in (124 x 69 x 52 mm)  
**WIRELESS FEATURES**  
 Frequency: 2.4GHz & 5GHz  
 Signal Rate: 5GHz Up to 867Mbps, 2.4GHz Up to 300Mbps  
 EIRP: <17dBm(2.4GHz) <17dBm(5GHz)  
 Reception Sensitivity: 5GHz 11a 6Mbps -91dBm@10% PER, 11a 54Mbps -74dBm@10% PER, 11ac HT20 mcs8 -68dBm@10% PER, 11ac HT40 mcs9 -63dBm@10% PER, 11ac HT80 mcs9 -59dBm@10% PER, 2.4GHz 11g 54M -79dBm@10% PER, 11n HT20 mcs7 -77dBm@10% PER, 11n HT40 mcs7 -74dBm@10% PER



#09107  
Net Price:  
19,50 EUR  
Unit: pcs

**1200Mbps Wireless Range Extender, AC1200 (TP-Link Mercusys ME30)**

- Eliminate WiFi Dead Zones - Boosts WiFi signals to previously unreachable or hard-to-wire areas flawlessly
- AC1200 Dual Band WiFi - Keep your whole home connected with strong WiFi expansion at a combined speed of up to 1.2 Gbps
- Easy One-Touch Setup - Simply press the WPS button to expand your WiFi coverage in seconds
- Signal Indicator - Multicolor LED helps you find the right location for your range extender for the best WiFi extension
- Fast 10/100 Mbps Port - Provides speedy wired connections for PCs, IPTVs, and game consoles
- Works with Any Router or Wireless Access Point

**HARDWARE FEATURES:**  
 Ports: 1 \* 10/100M Ethernet Port (RJ45)  
 Plug Type: EU  
 Button: WPS Button, Reset Button  
 Power Consumption: About 9.2W  
 Wireless Standards: IEEE 802.11ac, IEEE 802.11n, IEEE 802.11g, IEEE 802.11b  
 Dimensions ( W x D x H ): 112 x 84,7 x 39 mm  
 Antenna Type: 2 x external  
**WIRELESS FEATURES**  
 Frequency: 2.4GHz & 5GHz  
 Signal Rate: 5GHz Up to 867Mbps, 2.4GHz Up to 300Mbps  
 EIRP: <20 dBm  
 Wireless Security: WPA-PSK/WPA2-PSK  
**OTHERS**  
 Certification: CE, RoHS  
 Package Contents: ME30, Quick Installation Guide



#04585

Net Price: 30,70 EUR  
Unit: pcs

**1200Mbps Wireless Range Extender, AC1200 (TP-Link RE305)**

- Brings Wi-Fi dead zone to life with strong Wi-Fi expansion at combined speed of up to 1.2Gbps
- Operates over both the 2.4GHz band(300Mbps) and 5GHz band(867Mbps) for more stable wireless experience
- Intelligent signal light helps to find the best location for optimal Wi-Fi coverage by showing the signal strength
- Works with any Wi-Fi router or wireless access point

**HARDWARE FEATURES:**

Ports:1 \* 10/100M Ethernet Port (RJ45)

Plug Type: EU

Button:WPS Button, Reset Button

Power Consumption: About 7.3W

Wireless Standards:IEEE802.11ac,IEEE 802.11n, IEEE 802.11g, IEEE 802.11b

Dimensions ( W x D x H ): 3.1x3.0x3.0 in. (80x78x77mm)

Antenna Type: 2 x external

**WIRELESS FEATURES**

Frequency:2.4GHz & 5GHz

Signal Rate: 5GHz Up to 867Mbps, 2.4GHz Up to 300Mbps

EIRP:<17dBm(2.4GHz) <17dBm(5GHz)

Reception Sensitivity:5GHz 11a 6Mbps -91dBm@10% PER, 11a 54Mbps -74dBm@10% PER, 11ac HT20 mcs8

-68dBm@10% PER, 11ac HT40 mcs9 -63dBm@10% PER, 11ac HT80 mcs9 -59dBm@10% PER, 2.4GHz 11g 54M

-79dBm@10% PER, 11n HT20 mcs7 -77dBm@10% PER, 11n HT40 mcs7 -74dBm@10% PER



#04582

Net Price: 44,00 EUR  
Unit: pcs

**1750Mbps Wireless Range Extender, AC1750 (TP-Link RE450)**

- Expand Wi-Fi Network for Ultimate Performance
- Expanded 450Mbps on 2.4GHz + 1300Mbps on 5GHz totals 1750Mbps Wi-Fi speeds
- Three adjustable external antennas provide optimal Wi-Fi coverage and reliable connections
- Gigabit Ethernet port acts as a wireless adapter to connect a wired device to your network at gigabit speed
- Intelligent signal light helps to find the best location for optimal Wi-Fi coverage by showing the signal strength
- Works with any Wi-Fi router or wireless access point

**HARDWARE FEATURES:**

Ports:1 \* 10/100/1000M Ethernet Port (RJ45)

Plug Type: EU

Button:RE (Range Extender) Button, Reset Button, LED Button, Power Button

Power Consumption: About 9W

Wireless Standards:IEEE802.11ac,IEEE 802.11n, IEEE 802.11g, IEEE 802.11b

Dimensions ( W x D x H ): 6.4x 3.0 x 2.6 in. (163 x 76.4 x 66.5mm)

Antenna Type: 3 x external

**WIRELESS FEATURES**

Frequency:2.4GHz & 5GHz

Signal Rate: 5GHz Up to 1300Mbps, 2.4GHz Up to 450Mbps

EIRP:<20dBm(2.4GHz) <23dBm(5GHz)

Reception Sensitivity:5GHz 11a 6Mbps -93dBm@10% PER, 11a 54Mbps -76dBm@10% PER, 11ac HT20 mcs8

-68dBm@10% PER, 11ac HT40 mcs9 -64dBm@10% PER, 11ac HT80 mcs9 -61dBm@10% PER, 2.4GHz 11g 54M

-77dBm@10% PER, 11n HT20 mcs7 -73dBm@10% PER, 11n HT40 mcs7 -70dBm@10% PER



#09264

Net Price: 35,30 EUR  
Unit: pcs

**1900Mbps Wireless Range Extender, AC1900 (TP-Link Mercusys ME50G)**

- Dual Band Speeds up to 1900 Mbps - 1300 Mbps on 5 GHz and 600 Mbps on 2.4 GHz.
- Gigabit Wired Connection - Provides speedy wired connections for PCS, IPTVS.and game consoles.
- 3x3 MU-MIMO - Connect more devices simultaneously.
- Works with Any Routers - To Extend WiFi to Where You Need It Most.
- Easy One-Touch Setup - Press the WPS button to expand your Wi-Fi coverage in seconds.
- Built-In Access Point Mode - Works as RE mode and AP mode.
- Manage Your Network with App - Set up in minutes and manage your Wi-Fi at home or away through your iOS or Android devices.

**HARDWARE FEATURES:**

Ports:1 \* 10/100/1000M Ethernet Port (RJ45)

Plug Type: EU

Button:WPS Button, Reset Button

Power Consumption: About 12W

Wireless Standards:IEEE802.11ac,IEEE 802.11n, IEEE 802.11g, IEEE 802.11b

Dimensions ( W x D x H ): with plug - 84.7x76.3x112 mm, without plug - 84.7x39x112 mm

Antenna Type: 4 x external

**WIRELESS FEATURES**

Frequency:2.4GHz & 5GHz

Signal Rate: 5GHz Up to 1300Mbps, 2.4GHz Up to 600Mbps

EIRP:< 20 dBm

Wireless Security: WPA-PSK/WPA2-PSK

OTHERS

Certification:CE, RoHS



#09127

Net Price: 48,40 EUR  
Unit: pcs

**1900Mbps Wireless Range Extender, AC1900 (TP-Link RE550)**

- Maximum Coverage - Extend Wi-Fi coverage by up to 1,115 m2&#65288;12,000sq. ft&#65289;.
- AC1900 Dual Band Wi-Fi - Simultaneous 600Mbps on 2.4GHz + 1300Mbps on 5GHz
- Three Antennas - Three adjustable external antennas provide optimal Wi-Fi coverage and reliable connections
- Gigabit Ethernet port - Act as a wireless adapter to connect a wired device to your network at Gigabit speed
- Intelligent Signal Light - Help to find the best location for optimal Wi-Fi coverage by showing the signal strength
- AP Mode - Create a new Wi-Fi access point to enhance your wired network with Wi-Fi capability
- TP-Link Tether App - Easily access and manage your network using any iOS or Android mobile device
- Ultimate Compatibility - Extend the range of any Wi-Fi router or wireless access point

**HARDWARE FEATURES:**

Ports:1 \* 10/100/1000M Ethernet Port (RJ45)

Plug Type: EU

Button:RE (Range Extender) Button, Reset Button, LED Button, Power Button

Power Consumption: About 10W

Wireless Standards:IEEE802.11ac,IEEE 802.11n, IEEE 802.11g, IEEE 802.11b

Dimensions ( W x D x H ): 163 x 76.4 x 66.5 mm (6,4 x 3,0 x 2,6 in)

Antenna Type: 3 x external

**WIRELESS FEATURES**

Frequency:2.4GHz & 5GHz

Signal Rate: 5GHz Up to 1300Mbps, 2.4GHz Up to 600Mbps

EIRP:<20dBm(2.4GHz) <23dBm(5GHz)

Reception Sensitivity:5GHz 11a 6Mbps -93dBm@10% PER, 11a 54Mbps -76dBm@10% PER, 11ac HT20 mcs8

-68dBm@10% PER, 11ac HT40 mcs9 -64dBm@10% PER, 11ac HT80 mcs9 -61dBm@10% PER, 2.4GHz 11g 54M

-77dBm@10% PER, 11n HT20 mcs7 -73dBm@10% PER, 11n HT40 mcs7 -70dBm@10% PER



#04690

Net Price: 72,70 EUR  
Unit: pcs

**2533Mbps Wireless Range Extender, AC2600 (TP-Link RE650)**

- Superior Extended Range - Four fixed external antennas extend Wi-Fi coverage by up to 14,000 sq. ft.
- 4-Stream for AC2600 Dual Band Wi-Fi - Simultaneous 800Mbps on 2.4GHz + 1733Mbps on 5GHz
- 4x4 MU-MIMO - Simultaneously transfers data to multiple devices for 4x faster performance
- Beamforming Technology - Send targeted Wi-Fi signal to individual devices for stronger connections
- Gigabit Ethernet Port - Provide faster wired connections to smart TVs, computers and gaming consoles
- Intelligent Signal Light - Helps to determine the best location for optimal Wi-Fi coverage by indicating the signal strength in the current placement
- AP Mode - create a new Wi-Fi access point to enhance your wired network with Wi-Fi capability
- TP-LINK Tether App - Easily access and manage your network using any iOS or Android mobile device
- Ultimate Compatibility - Extend the range of any Wi-Fi router or wireless access point

**HARDWARE FEATURES:**

Ports:1 \* 10/100/1000M Ethernet Port (RJ45)

Plug Type: EU

Button:RE (Range Extender) Button, Reset Button, LED Button, Power Button

Power Consumption: About 12W

Wireless Standards:IEEE802.11ac,IEEE 802.11n, IEEE 802.11g, IEEE 802.11b

Dimensions ( W x D x H ): 6.4x 3.4 x 1.6 in. (163 x 86 x 40mm)

Antenna Type: 4 x external

**WIRELESS FEATURES**

Frequency:2.4GHz & 5GHz

Signal Rate: 5GHz Up to 1733Mbps, 2.4GHz Up to 800Mbps

EIRP:<20dBm(2.4GHz) <23dBm(5GHz)

Reception Sensitivity:5GHz 11a 6Mbps -96dBm@10% PER, 11a 54Mbps -78dBm@10% PER, 11ac HT20 mcs8

-69dBm@10% PER, 11ac HT40 mcs9 -66dBm@10% PER, 11ac HT80 mcs9 -63dBm@10% PER, 2.4GHz 11g 54M

-79dBm@10% PER, 11n HT20 mcs7 -77dBm@10% PER, 11n HT40 mcs7 -74dBm@10% PER



#09062

Net Price: 21,90 EUR  
Unit: pcs

**750Mbps Wireless Range Extender, AC750 (TP-Link RE190)**

- Boosts wireless signal to previously unreachable or hard-to-wire areas flawlessly
- Compatible with 802.11 b/g/n and 802.11ac WiFi devices
- Dual band speeds up to 750Mbps
- Miniature size and wall-mounted design make it easy to deploy and move flexibly

**HARDWARE FEATURES:**

Plug Type: EU

Button:Reset Button, WPS Button

Power Consumption: About 7.0W

Wireless Standards:IEEE802.11ac,IEEE 802.11n, IEEE 802.11g, IEEE 802.11b

Dimensions ( W x D x H ): 110,0 x 65,8 x 38,8 mm

Antenna Type: 3 x Omni-directional Antennas

**WIRELESS FEATURES**

Frequency:2.4GHz & 5GHz

Signal Rate:11n Up to 300Mbps(dynamic), 11g Up to 54Mbps(dynamic), 11b Up to 11Mbps(dynamic)

EIRP:<20dBm (EIRP)

Reception Sensitivity:270M -70dBm@10% PER, 130M -70dBm@10% PER, 108M -73dBm@10% PER, 54M

-75dBm@10% PER, 11M -86dBm@8% PER, 6M

-92dBm@10% PER, 1M -94dBm@8% PER, 5G, 390M

-60dBm@10% PER, 29.3M -83dBm@10% PER, 180M

-64dBm@10% PER, 13.5M -87dBm@10% PER, 78M

-68dBm@10% PER, 6.5M -90dBm@10% PER, 54M

-75dBm@10% PER, 6M -90dBm@10% PER



#08935

Net Price: 24,10 EUR  
Unit: pcs

**750Mbps Wireless Range Extender, AC750 (TP-Link RE200)**

- Boosts wireless signal to previously unreachable or hard-to-wire areas flawlessly
- Compatible with 802.11 b/g/n and 802.11ac WiFi devices
- Dual band speeds up to 750Mbps
- Miniature size and wall-mounted design make it easy to deploy and move flexibly
- Ethernet port allows the Extender to function as a wireless adapter to connect wired devices

**HARDWARE FEATURES:**

Ports: 1 \* 10/100M Ethernet Port (RJ45)

Plug Type: EU

Button: Reset Button, Range Extender Button

Power Consumption: About 6.5W

Wireless Standards: IEEE 802.11ac, IEEE 802.11n, IEEE

802.11g, IEEE 802.11b

Dimensions ( W x D x H ): 4.3x 2.6 x 3.0in. (110.0 x 65.8 x

75.2mm)

Antenna Type: 3 x internal

**WIRELESS FEATURES**

Frequency: 2.4GHz & 5GHz

Signal Rate: 11n Up to 300Mbps(dynamic), 11g Up to

54Mbps(dynamic), 11b Up to 11Mbps(dynamic)

EIRP: <20dBm (EIRP)

Reception Sensitivity: 270M -70dBm@10% PER, 130M

-70dBm@10% PER, 108M -73dBm@10% PER, 54M

-75dBm@10% PER, 11M -86dBm@8% PER, 6M

-92dBm@10% PER, 1M -94dBm@8% PER, 5G, 390M

-60dBm@10% PER, 29.3M -83dBm@10% PER, 180M

-64dBm@10% PER, 13.5M -87dBm@10% PER, 78M

-68dBm@10% PER, 6.5M -90dBm@10% PER, 54M

-75dBm@10% PER, 6M -90dBm@10% PER



#09048

Net Price: 30,90 EUR  
Unit: pcs

**Router Mesh Deco E4 1-pack, AC1200 (TP-Link DECO E4(1-Pack))**

- Deco uses a system of units to achieve seamless whole-home Wi-Fi coverage - eliminate weak signal areas once and for all!
- With advanced Deco Mesh Technology, units work together to form a unified network with a single network name. Devices automatically switch between - Decos as you move through your home for the fastest possible speeds.
- A Deco E4 three-pack delivers Wi-Fi to an area of up to 4,000 square feet (EU version). And if that's not enough, simply add more Decos to the network anytime to increase coverage.
- Deco E4 provides fast and stable connections with speeds of up to 1167 Mbps and works with the major internet service provider (ISP) and modem.
- Deco can handle traffic from even the busiest of networks, providing lag-free connections for up to 100 devices.
- Parental Controls limits online time and block inappropriate websites according to unique profiles created for each family member.
- Setup is easier than ever with the Deco app there to walk you through every step.

Standards: IEEE 802.11 ac/n/a 5 GHz, IEEE 802.11 b/g/n 2.4 GHz

Ports: 2 ports 10/100 Mb/s, 2 ports WAN/LAN, 1 Power Port

Button: 1 Reset button

Flash: 16 MB

SDRAM: 128 MB

Frequency range: 2.4 GHz and 5 GHz

Signal Rate: 300 Mbps on 2.4 GHz, 867 Mbps on 5 GHz

EIRP: FCC <30 dBm, CE <20 dBm (2.4 GHz) <23 dBm (5 GHz)

Advanced Functions: TP-Link Mesh Technology - MU-MIMO,

Auto Path Selection, AP Steering, Band Steering,

Beamforming

Wireless Security: WPA-PSK/WPA2-PSK

Software Features: Quality of Service - WMM, IPv6 Support,

WAN Type - Dynamic IP/Static IP/PPPoE, Local

Management, Remote Management, DHCP - Server, Client,

Port Forwarding Support, Access Control Blacklist, Firewall

Security SPI Firewall, Protocols Supports IPv4 and IPv6,

Homecare - Antivirus, Parental Controls, Quality of Service,

Speedtest, Monthly Usage Reports, Auto FW Update,

Expand for more deco, Guest Network 2.4 GHz guest

network \* 1 - 5 GHz guest network \* 1, Beamformig, Easy

setup by Deco App



#09049

Net Price: 88,20 EUR  
Unit: pcs

**Router Mesh Deco E4 3-pack, AC1200 (TP-Link DECO E4(3-Pack))**

- Deco uses a system of units to achieve seamless whole-home Wi-Fi coverage - eliminate weak signal areas once and for all!
- With advanced Deco Mesh Technology, units work together to form a unified network with a single network name. Devices automatically switch between - Decos as you move through your home for the fastest possible speeds.
- A Deco E4 three-pack delivers Wi-Fi to an area of up to 4,000 square feet (EU version). And if that's not enough, simply add more Decos to the network anytime to increase coverage.
- Deco E4 provides fast and stable connections with speeds of up to 1167 Mbps and works with the major internet service provider (ISP) and modem.
- Deco can handle traffic from even the busiest of networks, providing lag-free connections for up to 100 devices.
- Parental Controls limits online time and block inappropriate websites according to unique profiles created for each family member.
- Setup is easier than ever with the Deco app there to walk you through every step.

Standards: IEEE 802.11 ac/n/a 5 GHz, IEEE 802.11 b/g/n 2.4 GHz

Ports: 2 ports 10/100 Mb/s, 2 ports WAN/LAN, 1 Power Port

Button: 1 Reset button

Flash: 16 MB

SDRAM: 128 MB

Frequency range: 2.4 GHz and 5 GHz

Signal Rate: 300 Mbps on 2.4 GHz, 867 Mbps on 5 GHz

EIRP: FCC <30 dBm, CE <20 dBm (2.4 GHz) <23 dBm (5 GHz)

Advanced Functions: TP-Link Mesh Technology - MU-MIMO,

Auto Path Selection, AP Steering, Band Steering,

Beamforming

Wireless Security: WPA-PSK/WPA2-PSK

Software Features: Quality of Service - WMM, IPv6 Support,

WAN Type - Dynamic IP/Static IP/PPPoE, Local

Management, Remote Management, DHCP - Server, Client,

Port Forwarding Support, Access Control Blacklist, Firewall

Security SPI Firewall, Protocols Supports IPv4 and IPv6,

Homecare - Antivirus, Parental Controls, Quality of Service,

Speedtest, Monthly Usage Reports, Auto FW Update,

Expand for more deco, Guest Network 2.4 GHz guest

network \* 1 - 5 GHz guest network \* 1, Beamformig, Easy

setup by Deco App



#09051

Net Price: 128,00 EUR  
Unit: pcs

**Router Mesh Deco M5 2-pack (TP-Link DECO M5(2-Pack))**

- Covers up to 5,500 sq. ft.
- Fast dual band WiFi
- One WiFi name for the entire home
- Connects 100-plus devices
- Works with Amazon Alexa Voice Assistant

Standards: IEEE 802.11 ac/n/a 5 GHz, IEEE 802.11 b/g/n 2.4 GHz

Ports: 2 LAN/WAN Gigabit Ethernet Ports

Processor: Quad-core CPU

Button: 1 Reset button on the underside

Flash: 32 MB

SDRAM: 256 MB

Bluetooth version: 4.2 and above

Frequency range: 2.4 GHz and 5 GHz

Signal Rate: 400 Mbps on 2.4 GHz, 867 Mbps on 5 GHz

EIRP: FCC <30 dBm, CE <20 dBm (2.4 GHz) <23 dBm (5 GHz)

Advanced Functions: TP-Link Mesh Technology - MU-MIMO,

Auto Path Selection, AP Steering, Band Steering,

Beamforming

Wireless Security: WPA-PSK/WPA2-PSK



Standard N			
 <p><b>#09316</b> Net Price: 29,40 EUR Unit: pcs</p> <p><b>300Mbps Outdoor Wireless Access Point, N300 (TP-Link EAP113-Outdoor)</b></p> <ul style="list-style-type: none"> <li>- Ideal for Outdoor Environment: IP65 weatherproof enclosure for outdoor Wi-Fi applications.</li> <li>- Fast Wi-Fi: Up to 300Mbps Wi-Fi with 2x2 MIMO.</li> <li>- Long-Range Coverage: Dedicated high-power amplifier and professional antennas.</li> <li>- Integrated into Omada SDN: Centralized Cloud Management and Intelligent Monitoring.</li> <li>- Centralized Management: Cloud access and Omada app for ultra convenience and easy management.</li> <li>- PoE Support: Support both standard 802.3af and 48V Passive PoE for flexible installations.</li> <li>- Secure Guest Network: Along with multiple authentication options (SMS/Voucher, etc.) and abundant wireless security technologies.</li> </ul> <p>Standards: IEEE 802.11n, IEEE 802.11g, IEEE 802.11b Ports: Fast Ethernet (RJ-45) Port *1&amp;#65288;Support Passive PoE&amp;#65289; Frequency range: 2,4GHz Wireless Functions: Multiple SSIDs (Up to 8 SSIDs), Enable/Disable Wireless Radio, Automatic Channel Assignment, Transmit Power Control (Adjust Transmit Power on dBm), QoS(WMM), Load Balance, Wireless Schedule, Wireless Statistics based on SSID/AP/Client Wireless Security: Captive Portal Authentication, Wireless Mac Address Filtering, Wireless Isolation Between Clients, SSID to VLAN Mapping, Rogue AP Detection, 802.1X Support, 64/128/152-bit WEP / WPA / WPA2-Enterprise,WPA-PSK / WPA2-PSK</p>	 <p><b>#08563</b> Net Price: 29,90 EUR Unit: pcs</p> <p><b>3G Mobile Hotspot Wi-Fi (TP-Link M5350)</b></p> <ul style="list-style-type: none"> <li>- Equipped with a built-in 3G modem - No additional bulky devices required</li> <li>- HSPA+ supported with up to 21.6Mbps download and 5.76Mbps upload speeds</li> <li>- Powerful 2000mAh battery is ideal for extended hours of outdoor use</li> <li>- Supports up to 10 users simultaneously</li> </ul> <p><b>HARDWARE FEATURES</b> Interface: 1 micro USB port for power supply, SIM Card Slot, Micro SD card Slot Button: Power On/Off Button, Reset Button OLED Display: Singal strength, Network type, Wi-Fi status, Message, Internet connection status, Battery meter, connection mode and Traffic Statistics Wireless Standards: IEEE 802.11b, IEEE 802.11g, IEEE 802.11n Network Type: HSPA+/HSPA/UMTS/EDGE/GRPS/GSM Data Rates: DL- 21.6Mbps, UL- 5.76Mbps Antenna: Internal Antenna Power Supply: Internal 2000mAh Rechargeable Battery, 5VDC/1.0A</p>	 <p><b>#09101</b> Net Price: 46,20 EUR Unit: pcs</p> <p><b>LTE Mobile Hotspot Wi-Fi (TP-Link M7000)</b></p> <ul style="list-style-type: none"> <li>- Share with friends internet access for up to 10 devices simultaneously</li> <li>- 2000mAh battery for 8 hours of usage</li> <li>- Supports the latest generation 4G FDD/TDD-LTE, compatible with the network of most countries and regions</li> <li>- Easy management with the tpMiFi App</li> </ul> <p><b>HARDWARE FEATURES</b> Interface: 1 micro USB port for power supply, SIM Card Slot Button: Power On/Off Button, Reset Display: Wi-Fi status, Internet connection status, Battery status Wireless Standards: IEEE 802.11b, IEEE 802.11g, IEEE 802.11n Network Type: 4G FDD-LTE B1/B3/B7/B8/B20 (2100/1800/2600/900/800MHz), TDD-LTE B38/B40/B41 (2600/2300/2500MHz), 3G DC-HSPA+/HSPA+/HSPA/UMTS B1/B8 (2100/850/900MHz) Data Rates: DL- up to 150Mbps, UL- up to 50Mbps Antenna: Internal Antenna Power Supply: Internal 2000mAh Rechargeable Battery</p>	
 <p><b>#06243</b> Net Price: 51,10 EUR Unit: pcs</p> <p><b>LTE Mobile Hotspot Wi-Fi (TP-Link M7200)</b></p> <ul style="list-style-type: none"> <li>- Share with friends internet access for up to 10 devices simultaneously</li> <li>- 2000mAh battery for 8 hours of usage</li> <li>- Supports the latest generation 4G FDD/TDD-LTE, compatible with the network of most countries and regions</li> <li>- Easy management with the tpMiFi App</li> </ul> <p><b>HARDWARE FEATURES</b> Interface: 1 micro USB port for power supply, SIM Card Slot Button: Power On/Off Button Display: Wi-Fi status, Internet connection status, Battery status Wireless Standards: IEEE 802.11b, IEEE 802.11g, IEEE 802.11n Network Type: 4G FDD-LTE B1/B3/B7/B8/B20 (2100/1800/2600/900/800MHz), TDD-LTE B38/B40/B41 (2600/2300/2500MHz), 3G DC-HSPA+/HSPA+/HSPA/UMTS B1/B8 (2100/900MHz) Data Rates: DL- up to 150Mbps, UL- up to 50Mbps Antenna: Internal Antenna Power Supply: Internal 2000mAh Rechargeable Battery</p>	 <p><b>#08942</b> Net Price: 63,90 EUR Unit: pcs</p> <p><b>LTE Mobile Hotspot Wi-Fi (TP-Link M7350)</b></p> <ul style="list-style-type: none"> <li>- 4G LTE supported with up to 150Mbps download and 50Mbps upload speeds</li> <li>- Supports up to 15 devices simultaneously</li> <li>- All useful information at a glance with screen display</li> <li>- 2550mAh battery for up to 10 hours of working</li> <li>- Selectable 2.4GHz or 5GHz dual band WiFi</li> <li>- Equipped with a micro SD card slot for up to 32GB of optional storage</li> </ul> <p><b>HARDWARE FEATURES</b> Interface: 1 micro USB port for power supply, SIM Card Slot, Micro SD card Slot Button: Power On/Off Button, Menu Button OLED Display: Traffic statistics, Wi-Fi status, user numbers, network type (2G/3G/4G), signal strength, Internet connection status, messages, battery meter Wireless Standards: IEEE 802.11a, IEEE 802.11b, IEEE 802.11g, IEEE 802.11n Network Type: FDD-LTE Cat4 (800/900/1800/2100/2600MHz), DC-HSPA+/HSPA/UMTS (900/2100MHz), EDGE/GPRS/GSM (850/900/1800/1900MHz)</p>	 <p><b>#04687</b> Net Price: 159,00 EUR Unit: pcs</p> <p><b>LTE Mobile Hotspot Wi-Fi, 600Mbps (TP-Link M7650)</b></p> <ul style="list-style-type: none"> <li>- LTE-Advanced cat11 supported with up to 600Mbps download and 50Mbps upload speeds</li> <li>- Supports up to 32 devices simultaneously</li> <li>- Selectable 300Mbps at 2.4GHz or 867Mbps at 5GHz dual band Wi-Fi</li> <li>- All useful information at a glance with screen display</li> <li>- 3000mAh battery for up to 15 hours of working</li> <li>- Equipped with a micro SD card slot for up to 32GB of optional storage</li> <li>- Easy management with the tpMiFi App</li> </ul> <p><b>HARDWARE FEATURES</b> Interface: 1 micro USB port for power supply, SIM Card Slot, Micro SD card Slot Button: Power On/Off Button, Reset Button OLED Display: Traffic statistics, Wi-Fi status, user numbers, network type (2G/3G/4G), signal strength, Internet connection status, messages, battery meter Wireless Standards: IEEE 802.11a/b/g/n/ac 300Mbps at 2.4GHz or 867Mbps at 5GHz Network Type: FDD-LTE- B1/B3/B7/B8/B20(2100/1800/2600/900/800MHz), TDD-LTE- B38/B40/B41 (2600/2300/2500MHz), DC-HSPA+/HSPA/UMTS- B1/B8(2100/900MHz), EDGE/GPRS/GSM- 850/900/1800/1900MHz</p>	



#06242

Net Price:  
99,30 EUR  
Unit: pcs

**LTE-Advanced Mobile Hotspot Wi-Fi (TP-Link M7450)**

- LTE-Advanced cat6 supported with up to 300Mbps download and 50Mbps upload speeds
- Supports up to 32 devices simultaneously
- Selectable 300Mbps at 2.4GHz or 867Mbps at 5GHz dual band Wi-Fi
- All useful information at a glance with screen display
- 3000mAh battery for up to 15 hours of working
- Equipped with a micro SD card slot for up to 32GB of optional storage
- Easy management with the tpMiFi App

**HARDWARE FEATURES**

Interface: 1 micro USB port for power supply, SIM Card Slot, Micro SD card Slot  
 Button: Power On/Off Button, Menu Button  
 Display: 1.44", TFT  
 Wireless Standards: IEEE 802.11a/b/g/n/ac 300Mbps at 2.4GHz or 867Mbps at 5GHz  
 Network Type: FDD-LTE  
 B1/B3/B7/B8/B20(2100/1800/2600/900/800MHz), TDD-LTE B38/B40/B41 (2600/2300/2500MHz), DC-HSPA+/HSPA/UMTS B1/B8(2100/900MHz), EDGE/GPRS/GSM 850/900/1800/1900MHz  
 Data Rates: DL- 300Mbps, UL- 50Mbps  
 Antenna: Internal Antenna  
 Power Supply: Internal 3000mAh Rechargeable Battery



#09011

Net Price:  
41,40 EUR  
Unit: pcs

**150Mbps Wireless access point, 5GHz, PoE (TP-Link CPE605)**

- Up to 150Mbps on 5GHz wireless data rates
- 23dBi high-gain directional antenna and a dedicated metal reflector, ideal for long-distance application
- Excellent beam directivity, improved latency and noise cancellation
- Innovative snap-lock parts make for fast assembly and a sturdy structural design keeps CPE605 stable even in strong winds
- Durable IP65 weatherproof enclosure along with 15 kV ESD and 6 kV lightning protection ensures all-weather suitability
- TP-Link Pharos MAXstream TDMA technology improves throughput, capacity and latency performance
- Pharos Control gives administrators a free, centralized management system
- Passive PoE supports to allow flexible deployment and convenient installation

Processor: Qualcomm 560MHz CPU, MIPS 74Kc  
 Memory: 64MB DDR2 RAM, 8MB Flash  
 Standards: IEEE 802.11a, IEEE 802.11n  
 Ports: 1 10/100Mbps Shielded Ethernet Port (LAN0,Passive PoE in), 1 Reset Button  
 Antenna Gain: 23dBi  
 Antenna Beamwidth: 7°(Azimuth), 10°(Elevation)  
 Wireless Configurations: Pharos MAXstream TDMA Technology, 802.11a/n Modes, Selectable Channel Width 5/10/20/40MHz, Automatic Channel Selection, Transmission Power Control, Dynamic Frequency Selection (DFS), WDS Enable/Disable, SSID Broadcast Enable/Disable, Multi-SSID with VLAN Tagging (AP mode only), Distance/ACK Timeout Setting, Wireless MAC Address Filter, Long Range PIP



#04680

Net Price:  
37,20 EUR  
Unit: pcs

**300Mbps Outdoor Wireless Access Point, N300 (TP-Link EAP110-Outdoor)**

- Built for outdoor Wi-Fi applications
- Up to 300Mbps Wi-Fi with 2x2 MIMO technology
- High transmission power and high gain antennas provide a long-range coverage area
- Durable, weatherproof enclosure to withstand fair and foul weather
- Passive PoE(Power over Ethernet) support and simple mounting design allow for flexible deployment and convenient installation
- Free Auranet Controller Software lets administrators easily manage hundreds of EAPs
- Captive portal provides a convenient method for guest authentication

Standards: IEEE 802.11n, IEEE 802.11g, IEEE 802.11b  
 Ports: Fast Ethernet (RJ-45) Port \*1&#65288;Support Passive PoE&#65289;  
 Frequency range: 2.4GHz  
 Wireless Functions: Multiple SSIDs (Up to 8 SSIDs), Enable/Disable Wireless Radio, Automatic Channel Assignment, Transmit Power Control (Adjust Transmit Power on dBm), QoS(WMM), Load Balance, Wireless Schedule, Wireless Statistics based on SSID/AP/Client  
 Wireless Security: Captive Portal Authentication, Wireless Mac Address Filtering, Wireless Isolation Between Clients, SSID to VLAN Mapping, Rogue AP Detection, 802.1X Support, 64/128/152-bit WEP / WPA / WPA2-Enterprise,WPA-PSK / WPA2-PSK



#04679

Net Price:  
22,30 EUR  
Unit: pcs

**300Mbps Outdoor Wireless Access Point, N300 (TP-Link EAP115-Wall)**

- Easy-mount construction allows installation into any standard EU-type data wall-box
- Compact, low-profile design fits discreetly with any existing interior style
- Free Auranet Controller Software enables administrators to easily manage hundreds of EAPs
- Support Power over Ethernet (802.3af) for convenient and affordable installation
- Enterprise class Wi-Fi security helps to decrease network security threats
- Captive portal provides one convenient method of authentication for Wi-Fi guests
- Supports management vlan for an enhanced network management

Standards: IEEE 802.11n, IEEE 802.11g, IEEE 802.11b  
 Ports: Fast Ethernet (RJ-45) Port \*2  
 Frequency range: 2.4GHz  
 Wireless Functions: Multiple SSIDs (Up to 8 SSIDs), Enable/Disable Wireless Radio, Automatic Channel Assignment, Transmit Power Control (Adjust Transmit Power on dBm), QoS(WMM), Load Balance, Wireless Schedule, Wireless Statistics based on SSID/AP/Client  
 Wireless Security: Captive Portal Authentication, Wireless Mac Address Filtering, Wireless Isolation Between Clients, SSID to VLAN Mapping, Rogue AP Detection, 802.1X Support, 64/128/152-bit WEP / WPA / WPA2-Enterprise,WPA-PSK / WPA2-PSK



#08941

Net Price:  
35,90 EUR  
Unit: pcs

**300Mbps Wireless access point, 2.4GHz (TP-LINK CPE210)**

- Processor: Qualcomm Atheros 560MHz CPU, MIPS 74Kc
- Memory: 64MB DDR2 RAM, 8MB Flash
- Standards: IEEE 802.11b, IEEE 802.11g, IEEE 802.11n
- Ports: 1 10/100Mbps Shielded Ethernet Port (LAN0,Passive PoE in), 1 10/100Mbps Shielded Ethernet Port (LAN1, Passive PoE Passthrough), 1 Grounding Terminal, 1 Reset Button
- Wireless Configurations: Pharos MAXstream TDMA Technology, 802.11b/g/n Modes, Selectable Channel Width 5/10/20/40MHz, Automatic Channel Selection, Transmission Power Control, Dynamic Frequency Selection (DFS), WDS Enable/Disable, SSID Broadcast Enable/Disable, Multi-SSID with VLAN Tagging (AP mode only), Distance/ACK Timeout Setting, Wireless MAC Address Filter



#08940

Net Price:  
45,70 EUR  
Unit: pcs

**300Mbps Wireless access point, 5GHz (TP-LINK CPE510)**

- Processor: Qualcomm Atheros Enterprise AR9350B 560MHz CPU, MIPS 74Kc
- Memory: 64MB DDR2 RAM, 8MB Flash
- Standards: IEEE 802.11a, IEEE 802.11n
- Ports: 1 10/100Mbps Shielded Ethernet Port (LAN0,Passive PoE in), 1 10/100Mbps Shielded Ethernet Port (LAN1, Passive PoE Passthrough), 1 Grounding Terminal, 1 Reset Button
- Wireless Configurations: Pharos MAXstream TDMA Technology, 802.11a/n Modes, Selectable Channel Width 5/10/20/40MHz, Automatic Channel Selection, Transmission Power Control, Dynamic Frequency Selection (DFS), WDS Enable/Disable, SSID Broadcast Enable/Disable, Multi-SSID with VLAN Tagging (AP mode only), Distance/ACK Timeout Setting, Wireless MAC Address Filter



#04661

Net Price:  
25,20 EUR  
Unit: pcs

**300Mbps Wireless Access Point, N (TP-Link EAP110)**

- EAP Controller Software enables administrators to easily manage hundreds of EAPs
- Supports passive PoE for convenient installation up to 100meters
- Ceiling mounting design with chassis make it easy to deploy on a wall or ceiling
- Captive portal provides one convenient method of authentication for Wi-Fi guests
- Multi-SSID divides multiple wireless networks for different users
- Enterprise class Wi-Fi security help to decrease network security threats

Standards: IEEE 802.11n/g/b  
Ports: Fast Ethernet (RJ-45) Port \*1 (Support Passive PoE)  
Frequency range: 2.4-2.4835GHz  
Signal Rate: 11n Up to 300Mbps(dynamic), 11g Up to 54Mbps(dynamic), 11b Up to 11Mbps(dynamic)  
EIRP: FCC <26dBm(2.4GHz), CE <20dBm  
Wireless Functions: Multiple SSIDs (Up to 16 SSIDs, 8 for each band), Enable/Disable Wireless Radio, Automatic Channel Assignment, Transmit Power Control (Adjust Transmit Power on dBm), QoS(WMM), Airtime Fairness, Beamforming, Band Steering, Load Balance, Rate Limit, Link Aggregation, Reboot Schedule, Wireless Schedule, Wireless Statistics based on SSID/AP/Client



#04660

Net Price:  
26,50 EUR  
Unit: pcs

**300Mbps Wireless Access Point, N (TP-Link EAP115)**

- Free Auranet Controller Software enables administrators to easily manage hundreds of EAPs
- The user-friendly Cluster Mode allows manage up to 24 (EAP115) without requiring any extra hardware or software
- Supports Power over Ethernet (802.3af) for convenient and affordable installation
- Simple mounting design for easy attachment to a wall or ceiling
- Captive portal provides one convenient method of authentication for Wi-Fi guests
- Enterprise class Wi-Fi security help to decrease network security threats
- Multi-SSID divides multiple wireless networks for different user types

Standards: IEEE 802.11n/g/b  
Ports: Fast Ethernet (RJ-45) Port \*1 (ETH1 Support IEEE802.3af PoE)  
Frequency range: 2.4-2.4835GHz  
Signal Rate: 11n Up to 300Mbps(dynamic), 11g Up to 54Mbps(dynamic), 11b Up to 11Mbps(dynamic)  
EIRP: FCC <26dBm(2.4GHz), CE <20dBm  
Wireless Functions: Multiple SSIDs (Up to 16 SSIDs, 8 for each band), Enable/Disable Wireless Radio, Automatic Channel Assignment, Transmit Power Control (Adjust Transmit Power on dBm), QoS(WMM), Airtime Fairness, Beamforming, Band Steering, Load Balance, Rate Limit, Link Aggregation, Reboot Schedule, Wireless Schedule, Wireless Statistics based on SSID/AP/Client



#08843

Net Price:  
77,00 EUR  
Unit: pcs

**Wireless access point Ubiquiti NanoBeam M2 MIMO (Ubiquiti NBE-M2-13)**

Standards: IEEE 802.11n  
Ports: 1x 10/100 Mbps RJ-45  
Chipset: Atheros MIPS 74KC, 560 MHz  
Operating memory: 64 MB DDR2  
Flash memory: 8 MB  
Antenna: build-in, 18 dBi  
VSWR: 1.5  
Diameter: 189mm  
Weight: 1.795 kg  
Mounting: mast or wall with the aid of antenna wall support  
Max. power consumption: 6 W  
Power: PoE 24V  
Operating temperatures: -40°C + 70°C  
Operating humidity: 5% + 95%, Non-condensing



#08141

Net Price:  
42,80 EUR  
Unit: pcs

**Wireless access point Ubiquiti NanoStation Loco M2 (Ubiquiti LOCOM2)**

Standards: IEEE 802.11b/g/n, IEEE 802.3u  
Ports: 1x 10/100 Mbps RJ-45  
Operating modes: Access Point, Bridge, Client, WDS  
Chipset: Atheros MIPS 24KC, 400MHz  
Operating memory: 32MB SDRAM  
Flash memory: 8MB  
Frequency range: 2400 MHz + 2483,5 MHz  
Max. output power: 20 dBm  
Antenna: build-in, 8 dBi, detachable RSMa  
Dimensions: 163x80x31 mm  
Weight: 0.18 kg  
Mounting: mast or wall with the aid of antenna wall support  
Max. power consumption: 5.5 W  
Power: PoE 24V  
Operating temperatures: -30°C + 80°C



#08928

Net Price:  
77,00 EUR  
Unit: pcs

**Wireless access point Ubiquiti NanoStation M2 (Ubiquiti NSM2)**

Standards: IEEE 802.11b/g/n, IEEE 802.3u  
Ports: 2x 10/100 Mbps RJ-45  
Operating modes: Access Point, Bridge, Client, WDS  
Chipset: Atheros MIPS 24KC, 400MHz  
Operating memory: 32MB SDRAM  
Flash memory: 8MB  
Frequency range: 2400 MHz + 2483,5 MHz  
Gain: 10.4-11.2 dBi  
Max. output power: 23 dBm  
Dimensions: 294 x 31 x 80 mm (11.57 x 1.22 x 3.15")  
Weight: 400 g  
Mounting: mast or wall with the aid of antenna wall support  
Max. power consumption: 5.5 W  
Power: PoE 24V, 0.5A  
Operating temperatures: -30°C + 75°C



#08394

Net Price:  
195,00 EUR  
Unit: pcs

**Wireless Access Point UniFi UAP PRO (Ubiquiti UAP-PRO)**

The UniFiC Enterprise Wi-Fi System is a scalable enterprise access point solution designed to be easily deployed and managed. UniFi Access Point (AP) indoor models have a sleek design and can be easily mounted to a ceiling tile or wall using the included mounting hardware. UniFi AP (UAP) outdoor models have a form factor built to last outdoors.  
The UniFi Enterprise Wi-Fi System includes the UniFi Controller software. The software installs on any PC, Mac, or Linux machine within the network and is easily accessible through any standard web browser. Using the UniFi Controller software, an Enterprise Wi-Fi network can be quickly configured and administered without any special training. Real-time status, automatic UAP device detection, map loading, and advanced security options are all seamlessly integrated.

Networking Interface (Mbps): 2 x 10/100/1000 Ethernet Ports  
Buttons: Reset  
Antennas: 2.4 GHz - 3 Integrated (Supports 3x3 MIMO with Spatial Diversity), 5 GHz - 2 Integrated (Supports 2x2 MIMO with Spatial Diversity)  
Wi-Fi Standards: 802.11 a/b/g/n  
Power Method: Passive Power over Ethernet (48V), 802.3af Supported  
Power Supply: 48V, 0.5A PoE Adapter (Included)  
Maximum Power Consumption: 12 W  
Maximum TX Power: 2.4 GHz - 30 dBm, 5 GHz - 22 dBm  
BSSID: Up to Four Per Radio  
Dimensions: 200 x 200 x 36.5 mm





**#09118**  
 Net Price:  
 6,55 EUR  
 Unit: pcs

**Mini Wireless adapter N USB 2.0, 300Mbps (TP-Link Mercusys MW300UM)**

- Provides fast 300Mbps Wi-Fi connections for wired devices
- Ideal for online gaming, HD streaming, web browsing, and more
- Supports Windows 10/8.1/8/7/XP (32/64bit)

Standards: IEEE 802.11 b/g, IEEE 802.11n  
 Interface: USB 2.0 typ A  
 Frequency range: 2400 MHz ± 2483,5 MHz  
 Max. speed: 300 Mbps when connected to 11n device  
 Max. output power: 20 dBm  
 WLAN security: WEP, WPA/WPA2, WPA-PSK/WPA2-PSK  
 Drivers: Windows 10/8.1/8/7/XP (32/64bit)  
 Dimensions: 42.9 × 17.2 × 8.5 mm  
 Operating temperatures: 0°C + 40°C  
 Operating humidity: 10% ± 90%, non-condensing  
 Manufacturer: TP-Link



**#08549**  
 Net Price:  
 7,17 EUR  
 Unit: pcs

**Mini Wireless adapter N USB 2.0, 300Mbps (TP-Link TL-WN823N)**

- 300Mbps wireless speed ideal for smooth HD video, voice streaming and online gaming
- Mini-sized design for convenient portability with a reliable high performance
- SoftAP Mode - Turn a wired internet connection to a PC or Laptop into a Wi-Fi hotspot
- Easily setup a secure wireless connection with one-touch WPS button

Standards: IEEE 802.11 b/g, IEEE 802.11n  
 Interface: USB 2.0 typ A  
 Frequency range: 2400 MHz ± 2483,5 MHz  
 Max. speed: 300 Mbps when connected to 11n device  
 Max. output power: 20 dBm  
 Modulation type: DBPSK, DQPSK, CCK, OFDM, 16-QAM, 64-QAM  
 Operating modes: Soft AP Mode, Client Mode (support Ad-hoc/Infrastructure network)  
 WLAN security: 64/128 bits WEP, WPA/WPA2, WPA-PSK/WPA2-PSK (TKIP/AES)  
 Roaming support: yes  
 WLAN features: MIMO, CCA  
 Drivers: Windows Windows XP/Vista/7  
 Dimensions: 39 x 18.35 x 7.87mm



**#09117**  
 Net Price:  
 8,97 EUR  
 Unit: pcs

**Wireless adapter Lite N USB 2.0 High Gain (TP-Link Mercusys MW300UH)**

- Provides fast 300Mbps Wi-Fi connections for wired devices
- Two 5dBi high gain antennas deliver enhanced reception and transmission performance
- With 2x2 MIMO, users can easily access to high-speed wireless connection
- Supports Windows 10/8.1/8/7/XP (32/64bit)

Standards: IEEE 802.11 b/g, IEEE 802.11n  
 Interface: micro USB 2.0  
 Frequency range: 2400 MHz ± 2483,5 MHz  
 Max. speed: 300 Mbps when connected to 11n device  
 Max. output power: 20 dBm  
 WLAN security: WEP, WPA/WPA2, WPA-PSK/WPA2-PSK  
 Drivers: Windows Windows 10/8.1/8/7/XP (32/64 bit)  
 Dimensions: 113.2 × 63.8 × 21.7 mm (without antennas), 113.2 × 100.5 × 201.1 mm (with vertical antennas)  
 Operating temperatures: 0°C + 40°C  
 Operating humidity: 10% ± 90%, non-condensing  
 Certificates: CE, ROHS



**#07054**  
 Net Price:  
 8,19 EUR  
 Unit: pcs

**Wireless adapter Lite N USB 2.0 High Gain (TP-Link TL-WN722N)**

Standards: IEEE 802.11 b/g, IEEE 802.11n  
 Interface: USB 2.0 typ A  
 Frequency range: 2400 MHz ± 2483,5 MHz  
 Max. speed: 150 Mbps when connected to 11n device  
 Max. output power: 20 dBm  
 Modulation type: DBPSK, DQPSK, CCK, OFDM, 16-QAM, 64-QAM  
 Operating modes: Ad-hoc, infrastructure  
 Antenna: detachable, RP-SMA  
 WLAN security: 64/128 bits WEP, WPA/WPA2, WPA-PSK/WPA2-PSK (TKIP/AES)  
 Roaming support: yes  
 Drivers: Windows Windows 2k/XP/Vista  
 Dimensions: 93,5x26x11 mm  
 Operating temperatures: 0°C + 40°C



**#06433**  
 Net Price:  
 7,75 EUR  
 Unit: pcs

**Wireless adapter N USB 2.0 (TP-Link TL-WN821N)**

Standards: IEEE 802.11n (draft 2.0), IEEE 802.11 b/g  
 Interface: USB 2.0 typ A  
 Frequency range: 2400 MHz ± 2483,5 MHz  
 Max. speed: 300 Mbps  
 Max. output power: 20 dBm  
 Operating modes: Ad-hoc, infrastructure  
 WLAN security: WEP 64/128/152-bit, WPA, WPA-PSK, TKIP, AES  
 Roaming support: yes  
 WLAN features: MIMO, CCA  
 Drivers: Windows Windows 2k/XP/Vista  
 Dimensions: 94x26x11 mm  
 Operating temperatures: 0°C + 40°C  
 Operating humidity: 10% ± 90%, non-condensing  
 Certificates: CE, FCC  
 Warranty period: 24 months



**#08463**  
 Net Price:  
 5,91 EUR  
 Unit: pcs

**Wireless adapter N USB NANO 2.0 (TP-Link TL-WN725N)**

Standards: IEEE 802.11b/g/n  
 Interface: USB 2.0 typ A  
 Frequency range: 2400 MHz ± 2483,5 MHz  
 Max. speed: 150 Mbps  
 Max. output power: 20 dBm  
 Operating modes: Ad-hoc, infrastructure  
 WLAN security: WEP 64/128-bit, WPA/WPA2, WPA-PSK/WPA2-PSK (TKIP/AES), IEEE 802.1X support  
 Drivers: Windows Windows XP/Vista/7  
 Dimensions: 18,6x15x7,1mm  
 Operating temperatures: 0°C + 40°C  
 Operating humidity: 10% ± 90%, non-condensing  
 Certificates: CE, FCC, IC, RoHS  
 Warranty period: 24 months



**#06431**  
 Net Price:  
 2,33 EUR  
 Unit: pcs

**Wireless N PCMCIA adaptor (TP-Link TL-WN811N)**

Standards: IEEE 802.11n (draft 2.0), IEEE 802.11b/g  
 Interface: Cardbus 32-bit Type II  
 Frequency range: 2400MHz - 2483,5MHz  
 Max. speed: 300 Mbps  
 Max. output power: 20 dBm  
 Operating modes: Ad-Hoc, Infrastructure  
 WLAN security: 64/128/152-bit WEP, WPA, WPA2, TKIP/AES  
 Drivers: Windows 2000/XP/Vista  
 Roaming support: yes  
 Dimensions: 124x54x11.3 mm  
 Operating temperatures: 0°C + 40°C  
 Operating humidity: 10% ± 90%, non-condensing  
 Certificates: CE, FCC  
 Warranty: 2 years



**#08464**  
 Net Price:  
 8,80 EUR  
 Unit: pcs

**Wireless PCI Express N adaptor (TP-Link TL-WN781ND)**

Standards: IEEE 802.11b/g/n  
 Interface: PCI Express  
 Frequency range: 2400 MHz ± 2483,5 MHz  
 Max. speed: 150 Mbps  
 Max. output power: 20 dBm  
 Operating modes: Ad-Hoc, Infrastructure  
 WLAN security: 64/128-bit WEP, WPA, WPA2, WPA-PSK/WPA2-PSK (TKIP/AES), Wireless MAC Filtering  
 Antenna: detachable, SMA RP  
 Roaming support: yes  
 Drivers: Windows XP/Vista/7/8  
 Dimensions: 120.8x78.5x21.5 mm  
 Operating temperatures: 0°C + 40°C  
 Operating humidity: 10% ± 90%, non-condensing  
 Certificates: CE, FCC, RoHS



**#08552**  
 Net Price:  
 11,80 EUR  
 Unit: pcs

**Wireless PCI-Express N adaptor, 300Mbps (TP-Link TL-WN881ND)**

- Wireless N speed up to 300Mbps makes it ideal for video streaming, online gaming and Internet calls
- MIMO technology with stronger signal penetration strength, wider wireless coverage, providing better performance and stability
- Easily setup a highly secured wireless link with WPSTPM (Wi-Fi Protected Setup)

Standards: IEEE 802.11n, IEEE 802.11b/g  
 Interface: PCI Express  
 Frequency range: 2400 MHz ± 2483,5 MHz  
 Max. speed: 300 Mbps  
 Max. output power: <20 dBm  
 Operating modes: Ad-Hoc, Infrastructure  
 WLAN security: Support 64/128 bit WEP, WPA-PSK/WPA2-PSK  
 Antenna: Omni Directional, Detachable (RP-SMA)  
 Antenna Gain: 2x2dBi  
 Roaming support: yes  
 Drivers: Windows XP/Vista/7  
 Dimensions: 120.8 × 78.5 × 21.5mm  
 Operating temperatures: 0°C + 40°C  
 Operating humidity: 10% ± 90%, non-condensing  
 Certificates: CE, FCC, RoHS



#06257

Net Price: 75,70 EUR  
Unit: pcs

**Omada Cloud Controller (TP-Link OC200)**

- Professional centralized management for Wi-Fi network
- Free cloud access to manage from anywhere, anytime
- PoE (802.3af/802.3at) supported for easy installation
- Industry leading hardware design with powerful chipset, durable metal casing, and USB port for auto backup
- Omada App for a convenient management
- Secure guest network with multiple login options(Facebook Wi-Fi, SMS Login, Voucher)

Ports: 2\*10/100Mbps Ethernet Port, 1\*USB 2.0 Port, 1\*Micro USB Port

Features:  
Wireless Function: L3 Management, Multi-SSID, Load Balance, Band Steering, Airtime Fairness, Beamforming, Rate Limit, Wireless Schedule, QoS  
Wireless Security: Captive Portal Authentication, Access Control, Wireless Mac Address Filtering, Wireless Isolation Between Clients, SSID to VLAN Mapping, Rogue AP Detection  
AP Management: Automatic Discovery, Unified Configuration, Reboot Schedule, Batch Firmware Upgrade, LED ON/OFF  
Authentication: Captive Portal  
Dimensions: 3.9x3.9x1.0in. (100x98x25mm)  
Operating temperature: 0°C + 40°C  
Operating humidity: 10% + 90%, non-condensing  
Power: 802.3af/at PoE or Micro USB&#65288;DC 5V/Minimum 1A&#65289;  
Certificates:CE, FCC, RoHS



#09124

Net Price: 159,00 EUR  
Unit: pcs

**Omada Cloud Controller (TP-Link OC300)**

- Centralized management for up to 500 Omada access points, JetStream switches, and SafeStream routers.
- Cloud access to manage from anywhere, anytime.
- Locally monitor and manage devices with the ultimate security and stability.
- The Omada app for convenient management.
- Industry-leading hardware design with a powerful chipset, durable metal casing, and USB 3.0 port for auto backup.
- Batch management, multi-site management, and remote firmware updates benefit network maintenance.
- The easy-to-use dashboard makes it easy to see your real-time network status and check network usage and traffic distribution.
- Network topology helps IT admins quickly see and troubleshoot connections at a glance.

Ports: 2\*10/100/1000Mbps Ethernet Port, 1\*USB 3.0 Port

Features:  
Omada App: Yes  
Centralized Management: Up to 500 Omada access points, JetStream switches, and SafeStream routers\*, Up to 15,000 clients  
\*Only some JetStream switches and Safestream gateways can be centrally managed by OC300, please refer to [www.tp-link.com/business-networking/all-omada/](http://www.tp-link.com/business-networking/all-omada/) to find all the models supported by OC300  
Cloud Access: Yes  
L3 Management: Yes  
Multi-site Management: Yes  
Management Features: Automatic Device Discovery, Batch Configuration, Batch Firmware Upgrading, Intelligent Network Monitoring, Abnormal Event Warnings, Unified Configuration, Reboot Schedule, Captive Portal Configuration



#09116

Net Price: 11,20 EUR  
Unit: pcs

**300Mbps Wireless Range Extender (TP-Link Mercusys MW300RE)**

- Range Extender mode boosts wireless signal to previously unreachable or hard-to-wire areas flawlessly
- Three external antennas with MIMO technology help set the MW300RE apart from ordinary range extenders
- Easily expand wireless coverage at easy two-touch setup or a push of WPS button
- Miniature size and wall-mounted design make it easy to deploy and move flexibly
- The multicolor LED helps you to find the right location to deliver the best Wi-Fi extension

HARDWARE FEATURES:  
Interface:1x10/100Mbps Auto-Sensing RJ45 Port  
Plug Type: EU  
Button:Reset Button, WPS Button  
Wireless Standards:IEEE 802.11n, IEEE 802.11g, IEEE 802.11b  
Dimensions ( W x D x H ): 101 x 74.8 x 75.8 mm  
Antenna Type: 3 x external  
WIRELESS FEATURES  
Frequency:2.4-2.4835GHz  
EIRP:<20dBm (EIRP)  
Wireless Security: WPA-PSK/WPA2-PSK  
OTHERS  
Certification:CE, RoHS  
Package Contents:MW300RE, Quick Installation Guide  
Environment:Operating Temperature 0°~40° (32°~104°), Storage Temperature -40°~70° (-40°~158°), Operating Humidity 10%~90% non-condensing, Storage Humidity 5%~90% non-condensing



#08541

Net Price: 14,40 EUR  
Unit: pcs

**300Mbps Wireless Range Extender (TP-Link TL-WA850RE)**

- Range Extender mode boosts wireless signal to previously unreachable or hard-to-wire areas flawlessly
- Miniature size and wall-mounted design make it easy to deploy and move flexibly
- Easily expand wireless coverage at a push of Range Extender button
- Ethernet port allows the Extender to function as a wireless adapter to connect wired devices

HARDWARE FEATURES:  
Interface:1x10/100Mbps Auto-Sensing RJ45 Port  
Plug Type: EU  
Button:Reset Button, Range Extender Button  
Power Consumption: About 3W  
Wireless Standards:IEEE 802.11n, IEEE 802.11g, IEEE 802.11b  
Dimensions ( W x D x H ): 4.3x 2.6 x 3.0in. (110.0 x 65.8 x 75.2mm)  
Antenna Type: 2 x internal  
WIRELESS FEATURES  
Frequency:2.4-2.4835GHz  
Signal Rate:11n Up to 300Mbps(dynamic), 11g Up to 54Mbps(dynamic), 11b Up to 11Mbps(dynamic)  
EIRP:<20dBm (EIRP)  
Reception Sensitivity:270M -68dBm@10% PER, 130M -68dBm@10% PER, 108M -68dBm@10% PER, 54M -73dBm@10% PER, 11M -85dBm@8% PER, 6M -88dBm@10% PER, 1M -90dBm@8% PER



#08542

Net Price: 12,20 EUR  
Unit: pcs

**300Mbps Wireless Range Extender (TP-Link TL-WA854RE)**

- Range Extender mode boosts wireless signal to previously unreachable or hard-to-wire areas flawlessly
- Miniature size and wall-mounted design make it easy to deploy and move flexibly
- Easily expand wireless coverage at a push of Range Extender button

HARDWARE FEATURES:  
Plug Type: EU  
Button:Reset Button, Range Extender Button  
Power Consumption: About 3W  
Wireless Standards:IEEE 802.11n, IEEE 802.11g, IEEE 802.11b  
Dimensions ( W x D x H ): 4.3x 2.6 x 3.0in. (110.0 x 65.8 x 75.2mm)  
Antenna Type: 2 x internal  
WIRELESS FEATURES  
Frequency:2.4-2.4835GHz  
Signal Rate:11n Up to 300Mbps(dynamic), 11g Up to 54Mbps(dynamic), 11b Up to 11Mbps(dynamic)  
EIRP:<20dBm (EIRP)  
Reception Sensitivity:270M -68dBm@10% PER, 130M -68dBm@10% PER, 108M -68dBm@10% PER, 54M -73dBm@10% PER, 11M -85dBm@8% PER, 6M -88dBm@10% PER, 1M -90dBm@8% PER



#04587

Net Price: 16,60 EUR  
Unit: pcs

**300Mbps Wireless Range Extender (TP-Link TL-WA855RE)**

- Boosts your existing Wi-Fi coverage to deliver fast and reliable wired and wireless connectivity
- External antennas for faster and more reliable Wi-Fi
- Supports AP mode which creates a new Wi-Fi Access point
- Easily expand wireless coverage at a push of the Range Extender button
- Set the Power Schedule for the range extender for power-saving
- Tether App allows easy access and management with your mobile devices remotely
- Works with Any Wi-Fi Router

HARDWARE FEATURES:  
Interface:1x10/100Mbps Auto-Sensing RJ45 Port  
Plug Type: EU  
Button:Reset Button, Range Extender Button  
Power Consumption: About 3W  
Wireless Standards:IEEE 802.11n, IEEE 802.11g, IEEE 802.11b  
Dimensions ( W x D x H ): 2.0x 1.3 x 2.6in. (52 x 34 x 65mm)  
Antenna Type: 2 x external  
WIRELESS FEATURES  
Frequency:2.4-2.4835GHz  
Signal Rate:11n Up to 300Mbps(dynamic), 11g Up to 54Mbps(dynamic), 11b Up to 11Mbps(dynamic)  
EIRP:<20dBm (EIRP)  
Reception Sensitivity:270M -68dBm@10% PER, 130M -68dBm@10% PER, 108M -68dBm@10% PER, 54M -68dBm@10% PER, 11M -68dBm@8% PER, 6M -68dBm@10% PER, 1M -68dBm@8% PER



#08936  
Net Price:  
19,70 EUR  
Unit: pcs

**300Mbps Wireless Range Extender (TP-Link TL-WA860RE)**

- Range Extender mode boosts wireless signal to previously unreachable or hard-to-wire areas flawlessly
- Miniature size and wall-mounted design make it easy to deploy and move flexibly
- Extra power socket making sure that no power outlet is going to waste
- 2 fixed external antennas provide excellent WiFi coverage and reliability
- Easily expand wireless coverage at a push of Range Extender button

**HARDWARE FEATURES:**  
Interface:1x10/100Mbps Auto-Sensing RJ45 Port  
Plug Type: EU  
Button:Reset Button, Range Extender Button  
Power Consumption: About 3W  
Wireless Standards:IEEE 802.11n, IEEE 802.11g, IEEE 802.11b  
Dimensions ( W x D x H ): 4.3x 2.6 x 3.0in. (110.0 x 65.8 x 75.2mm)  
Antenna Type: 2 x external  
**WIRELESS FEATURES**  
Frequency:2.4-2.4835GHz  
Signal Rate:11n Up to 300Mbps(dynamic), 11g Up to 54Mbps(dynamic), 11b Up to 11Mbps(dynamic)  
EIRP:<20dBm (EIRP)  
Reception Sensitivity:270M -69dBm@10% PER, 130M -69dBm@10% PER, 108M -69dBm@10% PER, 54M -69dBm@10% PER, 11M -86dBm@8% PER, 6M -89dBm@10% PER, 1M -91dBm@8% PER



#04579  
Net Price:  
19,70 EUR  
Unit: pcs

**300Mbps Wireless N Nano Router (TP-Link TL-WR802N)**

- 300Mbps wireless data rates is ideal for video streaming, online gaming and Internet calling
- Pocket-size - Ideal for home and travel use
- Supports Router, Repeater, Client, AP and hotspot operation modes
- Powered through a micro USB port by an external power adapter or USB connection to a computer provides flexibility for any situation
- Easy installation in minutes

**HARDWARE FEATURES:**  
Interface: 1 10/100Mbps WAN/LAN Port, 1 Micro USB Port, 1 Reset Button  
Wireless Standards:IEEE 802.11n, IEEE 802.11g, IEEE 802.11b  
Dimensions ( W x D x H ):2.2 x 2.2 x 0.7 in. (57 x 57 x18 mm)  
Antenna Type:On-Board  
**WIRELESS FEATURES:**  
Frequency:2.4-2.34835GHz  
Signal Rate:11n Up to 300Mbps(dynamic), 11g Up to 54Mbps(dynamic), 11b Up to 11Mbps(dynamic)  
EIRP:<20dBm (EIRP)  
Reception Sensitivity:135M-70dBm@10%PER, 65M-73dBm@10%PER, 54M-76dBm@10%PER  
Wireless Modes:AP Mode, Router Mode ,Client Mode,, Repeater Mode, Bridge Mode



#09161  
Net Price:  
33,80 EUR  
Unit: pcs

**300Mbps Wireless N VDSL/ADSL Modem Router, (TP-Link TD-W9960)**

- Versatile Connectivity - With DSL and LAN/WAN ports, TD-W9960 is fully compatible with the VDSL2/ADSL2+/ADSL2/ADSL standards and also works with fiber/cable access.
- Boosted Speeds - Superfast VDSL broadband speeds of up to 100Mbps together with 300Mbps Wi-Fi.
- Maximized Range - Powerful external antennas provide far-reaching wireless coverage in every direction.
- Effortless Management - Set up in minutes with the powerful Tether app or intuitive web interface and manage the network from anywhere.

**HARDWARE FEATURES:**  
Interface: 3 10/100Mbps RJ45 Ports, 1 10/100Mbps RJ45 LAN/WAN Port, 1 RJ11 Port  
Button: 1 Power On/Off Button, 1 WPS, 1 Reset Button  
External Power Supply: 9VDC/0.6A  
IEEE Standards: IEEE 802.3, 802.3u  
ADSL Standards: Full-rate ANSI T1.413 Issue 2, ITU-T G.992.1(G.DMT), ITU-T G.992.2(G.Lite), ITU-T G.994.1 (G.hs), ITU-T G.995.1  
ADSL2 Standards: ITU-T G.992.3 (G.dmt.bis), ITU-T G.992.4 (G.lite bis)  
ADSL2+ Standards: ITU-T G.992.5  
Dimensions ( W x D x H ): 181.6 x 129.7 x 36.2mm



#09122  
Net Price:  
50,60 EUR  
Unit: pcs

**3G/4G Wireless N Router, 300Mbps (TP-Link TL-MR100)**

- Cutting-edge 4G network - Share internet access with up to 32 Wi-Fi devices and enjoy download speeds of up to 150 Mbps
- Plug a SIM card and play - No configurations needed, compatibility of SIM cards in 100+ countries are assured by years of field tests
- Two detachable advanced LTE antennas - Enjoy stable and efficient connections to every device thanks to the two external antennas
- Wi-Fi router mode - Plug an Ethernet cable into the LAN/WAN port for flexible access as a backup option if you can't get a 4G connection

**HARDWARE FEATURES:**  
Interface: 1 10/100Mbps LAN/WAN Port, 1 10/100Mbps LAN Ports, 1 SIM Card Slot  
Button:WPS/Reset Button  
External Power Supply:9VDC/0.85A  
Dimensions ( W x D x H ):6.06x4.49x1.42 in ( 154x114x36 mm)  
Antenna Type: 2 Detachable External 4G LTE Antennas  
**WIRELESS FEATURES:**  
Wireless Standards:IEEE 802.11n, IEEE 802.11g, IEEE 802.11b  
Frequency:2.4GHz  
EIRP:<20dBm  
Signal Rate: 300Mbps at 2.4GHz  
Wireless Security:64/128-bit WEP, WPA/WPA2, WPA-PSK/WPA2-PSK encryptions  
Network Type: 4G- FDD-LTE- B1/B3/B5/B7/B8/B20 (2100/1800/850/2600/900/800 MHz), TDD-LTE- B38/B40/B41 (2600/2300/2500 MHz), 3G- HSPA/UMTS- B1/B5/B8 (2100/850/900 MHz)



#04605  
Net Price:  
62,40 EUR  
Unit: pcs

**3G/4G Wireless N Router, 300Mbps (TP-Link TL-MR6400)**

- Share your 4G LTE network with multiple Wi-Fi devices and enjoy download speeds of up to 150Mbps
- Wireless N speeds of up to 300Mbps
- Integrated antennas provide stable wireless connections
- Requires no configuration - just insert a SIM card and turn it on to enjoy high speed internet access
- LAN/WAN port provides options and flexibility, allowing you to choose your connection type

**HARDWARE FEATURES:**  
Interface: 1 10/100Mbps LAN/WAN Port, 3 10/100Mbps LAN Ports, 1 SIM Card Slot  
Button:WPS/Reset Button, Wireless On/Off Switch, Power On/Off Button  
External Power Supply:12VDC/1A  
Dimensions ( W x D x H ):7.95 x 5.55 x 1.32 in. (202 x 141 x 33.6 mm)  
Antenna Type: 2 Internal Wi-Fi Antennas, , 2 Detachable External 4G LTE Antennas  
**WIRELESS FEATURES:**  
Wireless Standards:IEEE 802.11n, IEEE 802.11g, IEEE 802.11b  
Frequency:2.4GHz  
EIRP:<20dBm  
Signal Rate: 300Mbps at 2.4GHz  
Wireless Security:Support 64/128 bit WEP, WPA-PSK/WPA2-PSK, Wireless MAC Filtering



#09123  
Net Price:  
88,20 EUR  
Unit: pcs

**3G/4G Wireless N Telephony Router, 300Mbps (TP-Link TL-MR6500v)**

- Cutting-edge 4G network - share internet access with up to 32 Wi-Fi devices and enjoy download speeds of up to 150 Mbps\*
- Plug a SIM card and play - no configurations needed, compatibility for SIM cards in 100+ countries are assured by years of field tests
- Wi-Fi speeds up to 300 Mbps - enjoy uninterrupted HD movies, rapid file downloads, seamless video chats, and more at the same time\*
- Professional voice functions - supports VoLTE/CSFB/VoIP functions and provides 50 MB of internal storage for 100 minutes of voicemail
- Two detachable advanced LTE antennas - enjoy stable and efficient connections to every device thanks to the two external antennas
- Wi-Fi router mode - plug an Ethernet cable into the LAN/WAN port for flexible access as a backup option if you can't get a 4G connection

**HARDWARE FEATURES:**  
Interface: 1 10/100Mbps LAN/WAN Port, 2 10/100Mbps LAN Ports, 1 SIM Card Slot, 1 Phone Port  
Button:WPS/Reset Button, Wi-Fi ON/OFF Button  
External Power Supply:12VDC/1A  
Dimensions ( W x D x H ):7.95 x 5.55 x 1.32 in (202 x 141 x 33.6 mm)  
Antenna Type: 2 Detachable External 4G LTE Antennas  
**WIRELESS FEATURES:**  
Wireless Standards:IEEE 802.11n, IEEE 802.11g, IEEE 802.11b  
Frequency:2.4GHz  
EIRP:<20dBm  
Signal Rate: 300Mbps at 2.4GHz  
Wireless Security:64/128-bit WEP, WPA/WPA2, WPA-PSK/WPA2-PSK encryptions



#08365

Net Price:  
19,10 EUR  
Unit: pcs

**Portable 3G/4G Wireless N Router (TP-Link TL-MR3020)**

Share a 3G/4G\* mobile connection, compatible with 120+ LTE/HSPA+/UMTS/EVDO 3G/4G USB modems, tested in the field

Travel-size Design, small and light enough to take on the road, enables users to share a 3G/4G\* mobile connection wherever 3G/4G\* coverage is available

Wireless speed is up to 150Mbps

Three modes available for different situations: 3G/4G\* Router, WISP Client Router and Travel Router Mode (AP Mode)

With 3G/4G\* and WAN failover back-up strategy, TL-MR3020 can provide a sustained internet connection.

**HARDWARE FEATURES:**

Interface: 1 10/100Mbps WAN/LAN Port, USB 2.0 Port for 3G/4G modem, a mini USB Port for power supply.

Button: Quick Setup Security Button, Reset Button, Mode Switch

External Power Supply: 5VDC/1.0A

Dimensions (W x D x H): 2.9 x 2.6 x 0.9 in. (74 x 67 x 22 mm)

Antenna Type: Internal Antenna

**WIRELESS FEATURES:**

Wireless Standards: IEEE 802.11n, IEEE 802.11g, IEEE 802.11b

Frequency: 2.4-2.4835GHz

EIRP: <20dBm

Wireless Modes: 3G Router, Travel Router (AP), WISP Client Router

Wireless Security: Support 64/128 bit WEP, WPA-PSK/WPA2-PSK, Wireless MAC Filtering



#06236

Net Price:  
79,40 EUR  
Unit: pcs

**Router Mesh Deco M5 1-pack (TP-Link DECO M5)**

- Standalone coverage up to 2,000 sq. ft.
- Fast dual band WiFi
- Can be added to any TP-Link WiFi System
- Works with Amazon Alexa Voice Assistant

Standards: IEEE 802.11 ac/n/a 5 GHz, IEEE 802.11 b/g/n 2,4 GHz

Ports: 2 LAN/WAN Gigabit Ethernet Ports

Processor: Quad-core CPU

Button: 1 Reset button on the underside

Flash: 32 MB

SDRAM: 256 MB

Bluetooth version: 4.2 and above

Frequency range: 2.4 GHz and 5 GHz

Signal Rate: 400 Mbps on 2.4 GHz, 867 Mbps on 5 GHz

EIRP: FCC <30 dBm, CE <20 dBm (2,4 GHz) <23 dBm (5 GHz)

Advanced Functions: TP-Link Mesh Technology - MU-MIMO,

Auto Path Selection, AP Steering, Band Steering,

Beamforming

Wireless Security: WPA-PSK/WPA2-PSK



#06235

Net Price:  
190,00 EUR  
Unit: pcs

**Router Mesh Deco M5 3-pack (TP-Link DECO M5)**

- Covers up to 5,500 sq. ft.
- Fast dual band WiFi
- One WiFi name for the entire home
- Connects 100-plus devices
- Works with Amazon Alexa Voice Assistant

Standards: IEEE 802.11 ac/n/a 5 GHz, IEEE 802.11 b/g/n 2,4 GHz

Ports: 2 LAN/WAN Gigabit Ethernet Ports

Processor: Quad-core CPU

Button: 1 Reset button on the underside

Flash: 32 MB

SDRAM: 256 MB

Bluetooth version: 4.2 and above

Frequency range: 2.4 GHz and 5 GHz

Signal Rate: 400 Mbps on 2.4 GHz, 867 Mbps on 5 GHz

EIRP: FCC <30 dBm, CE <20 dBm (2,4 GHz) <23 dBm (5 GHz)

Advanced Functions: TP-Link Mesh Technology - MU-MIMO,

Auto Path Selection, AP Steering, Band Steering,

Beamforming

Wireless Security: WPA-PSK/WPA2-PSK



#09115

Net Price:  
18,60 EUR  
Unit: pcs

**Wireless N broadband ADSL2+ router, 3x LAN (TP-Link Mercusys MW300D)**

- High Speed Wi-Fi - 300 Mbps wireless speed for multi-user HD video streaming

- Great Coverage - Two fixed high performance antennas provide maximum omni-directional wireless coverage

- Compatibility - Fully compatible with ADSL2+/ADSL2/ADSL standards

- Effortless Management - Set up in minutes and manage the network with the powerful intuitive web interface.

Standards: IEEE 802.11n (draft 2.0), IEEE 802.11b/g

Ports: 3x 10/100 Mbps RJ-45 (LAN), 1x RJ-11

Button: WPS/Reset Button

Transmission Power: <20dBm (EIRP)

Antenna Type: 2x External Antennas

Wireless Security: WPA-PSK / WPA2-PSK

Wireless Functions: Enable/Disable Wireless Radio

DHCP: Server

External Power Supply : 9V/0.6A

Dimensions: 114 x 94 x 26 mm

Operating temperatures: 0°C ± 40°C

Operating humidity: 5% ± 90%, non-condensing



#06247

Net Price:  
21,90 EUR  
Unit: pcs

**Wireless N broadband ADSL2+ router, 4x LAN (TP-Link TD-W8961N)**

Standards: IEEE 802.11n (draft 2.0), IEEE 802.11b/g

Ports: 4x 10/100 Mbps RJ-45 (LAN), 1x RJ-11

ADSL Feature: Full-rate ANSI T1.413 Issue 2, ITU-T G.992.1 (G.dmt), ITU-T G.992.2 (G.lite) ITU-T G.994.1 (G.hs), ITU-T G.992.3 (G.dmt.bis), ITU-T G.992.4 (G.lite.bis), Supports Annex A/L/M

Frequency range: 2400 MHz ± 2483,5 MHz

Modulation: DBPSK, DQPSK, CCK, OFDM, 16-QAM, 64-QAM

Operating modes: AP Router

Max. speed: 300 Mbps

Max. output power: 20 dBm

Antenna: Omni directional, Detachable, Reverse SMA



#09119

Net Price:  
11,00 EUR  
Unit: pcs

**Wireless N router (TP-Link Mercusys MW302R)**

- Fast Wi-Fi for Daily Life - MW302R provides fast and stable connections to meet all your network needs with speeds of up to 300 Mbps

- Broader Coverage - Equipped with high gain external antennas to deliver strong Wi-Fi signals to every corner of your home

- Multi-Mode - Four modes in one device to satisfy all application scenarios

- Easy installation - Intuitive webpage guides you through the setup process in minutes

- Active Parental Controls - Establish appropriate access policies to protect children with responsible, safe internet access

- Compatible with IPv6 (Internet Protocol version 6)

Standards: IEEE 802.11n, IEEE 802.11b/g

Ports: 2x 10/100 Mbps RJ-45 (LAN), 1x 10/100 Mbps RJ-45 (WAN)

Frequency range: 2400 MHz ± 2483,5 MHz

Max. speed: 300 Mbps

Max. output power: 20 dBm

Antenna: 2x Omni-Directional Antennas

Wireless Functions: Enable/Disable Wireless Radio, WDS

Bridging

WLAN security: WPA-PSK / WPA2-PSK

WAN Type: Dynamic IP, Static IP, PPPoE, PPTP, L2TP

Management: Access Control, Local Management, Remote Management

DHCP: Server

Port Forwarding: Virtual Server, UPnP, DMZ



#09120  
Net Price:  
11,60 EUR  
Unit: pcs

**Wireless N router (TP-Link Mercusys MW305R)**

- 300Mbps wireless speed is ideal for HD streaming, online gaming, and large file downloads
- Three 5dBi antennas greatly increase wireless signal strength, size and stability
- Intuitive webpage guides you through the setup process in minutes

Standards: IEEE 802.11n, IEEE 802.11b/g  
 Ports: 3x 10/100 Mbps RJ-45 (LAN), 1x 10/100 Mbps RJ-45 (WAN)  
 Frequency range: 2400 MHz + 2483,5 MHz  
 Max. speed: 300 Mbps  
 Max. output power: 20 dBm  
 Antenna: 3x Omni-Directional Antennas 5dBi  
 Wireless Functions: Enable/Disable Wireless Radio, WDS Bridging  
 WLAN security: WPA-PSK / WPA2-PSK  
 WAN Type: Dynamic IP, Static IP, PPPoE, PPTP, L2TP  
 Management: Access Control, Local Management, Remote Management  
 DHCP: Server  
 Port Forwarding: Virtual Server, UPnP, DMZ



#09121  
Net Price:  
13,80 EUR  
Unit: pcs

**Wireless N router (TP-Link Mercusys MW325R)**

- Great Coverage - four 5dBi antennas provide wide wireless coverage
- Enhanced Signal - high gain antennas dramatically increase wireless signal strength, size and stability
- 300Mbps Wireless Speed - ideal for HD streaming, online gaming, and large file downloads
- Easy Installation - intuitive webpage guides you through the setup process in minutes

Standards: IEEE 802.11n, IEEE 802.11b/g  
 Ports: 3x 10/100 Mbps RJ-45 (LAN), 1x 10/100 Mbps RJ-45 (WAN)  
 Frequency range: 2400 MHz + 2483,5 MHz  
 Max. speed: 300 Mbps  
 Max. output power: 20 dBm  
 Antenna: 4x Omni-Directional Antennas 5dBi  
 Wireless Functions: Enable/Disable Wireless Radio, WDS Bridging  
 WLAN security: WPA-PSK / WPA2-PSK  
 WAN Type: Dynamic IP, Static IP, PPPoE, PPTP, L2TP  
 Management: Access Control, Local Management, Remote Management  
 DHCP: Server  
 Port Forwarding: Virtual Server, UPnP, DMZ



#07114  
Net Price:  
22,60 EUR  
Unit: pcs

**Wireless N router (TP-Link TL-MR3420)**

Standards: IEEE 802.11n/g/b, IEEE 802.3/3u, USB 2.0  
 Ports: 4x 10/100 Mbps RJ-45 (LAN), 1x 10/100 Mbps RJ-45 (WAN)  
 Frequency range: 2400 MHz + 2483,5 MHz  
 Modulation: DBPSK, DQPSK, CCK, OFDM, 16-QAM, 64-QAM  
 Operating modes: AP Router  
 Max. speed: 300 Mbps  
 Max. output power: 20 dBm  
 Antenna: 3x detachable SMA RP, 2 dBi  
 WLAN security: WEP 64/128/152-bit, WPA, WPA-PSK, WPA2, WPA2-PSK, TKIP, AES  
 LAN security: ACL, firewall, ICMP-FLOOD, UDP-FLOOD, TCP-SYN-FLOOD filtering, domain filtering, MAC address filtering, 802.1x, parental control



#09071  
Net Price:  
12,20 EUR  
Unit: pcs

**Wireless N router (TP-Link TL-WR820N)**

- 300 Mbps Wi-Fi speed is ideal for daily tasks including browsing, emailing, and video streaming
- IPTV supports IGMP Proxy/Snooping, Bridge and Tag VLAN to optimize IPTV streaming
- Guest Network provides separate access for guests while securing the host network
- Parental Controls manage when and how connected devices can access the internet
- SPI firewall and wireless encryption protect your home network
- Compatible with IPv6 (Internet Protocol version 6)

Standards: IEEE 802.11n (draft 2.0), IEEE 802.11b/g, IEEE 802.3/u, 802.1x  
 Ports: 2x 10/100 Mbps RJ-45 (LAN), 1x 10/100 Mbps RJ-45 (WAN)  
 Frequency range: 2400 MHz + 2483,5 MHz  
 Max. speed: 300 Mbps  
 Max. output power: 20 dBm  
 Antenna: 2x Omni-Directional Antennas  
 Wireless Functions: Enable/Disable Wireless Radio, WMM, Wireless Statistics  
 WLAN security: WEP, WPA / WPA2, WPA / WPA2-PSK  
 WAN Type: Dynamic IP, Static IP, PPPoE, PPTP, L2TP  
 Management: Access Control, Local Management, Remote Management



#07058  
Net Price:  
15,00 EUR  
Unit: pcs

**Wireless N router (TP-Link TL-WR841N(EU))**

Standards: IEEE 802.11n (draft 2.0), IEEE 802.11b/g, IEEE 802.3/u, 802.1x  
 Ports: 4x 10/100 Mbps RJ-45 (LAN), 1x 10/100 Mbps RJ-45 (WAN)  
 Frequency range: 2400 MHz + 2483,5 MHz  
 Modulation: DBPSK, DQPSK, CCK, OFDM, 16-QAM, 64-QAM  
 Operating modes: AP Router  
 Max. speed: 300 Mbps  
 Max. output power: 20 dBm  
 Antenna: 3dBi fixed Omni Directional Antenna X 2  
 WLAN security: WEP 64/128/152-bit, WPA, WPA-PSK, WPA2, WPA2-PSK, TKIP, AES  
 LAN security: ACL, firewall, ICMP-FLOOD, UDP-FLOOD, TCP-SYN-FLOOD filtering, domain filtering, MAC address filtering, 802.1x, parental control



#06430  
Net Price:  
15,30 EUR  
Unit: pcs

**Wireless N router (TP-Link TL-WR841N)**

Standards: IEEE 802.11n (draft 2.0), IEEE 802.11b/g, IEEE 802.3/u, 802.1x  
 Ports: 4x 10/100 Mbps RJ-45 (LAN), 1x 10/100 Mbps RJ-45 (WAN)  
 Frequency range: 2400 MHz + 2483,5 MHz  
 Modulation: DBPSK, DQPSK, CCK, OFDM, 16-QAM, 64-QAM  
 Operating modes: AP Router  
 Max. speed: 300 Mbps  
 Max. output power: 20 dBm  
 Antenna: 2x omni 3 dBi  
 WLAN security: WEP 64/128/152-bit, WPA, WPA-PSK, WPA2, WPA2-PSK, TKIP, AES  
 LAN security: ACL, firewall, ICMP-FLOOD, UDP-FLOOD, TCP-SYN-FLOOD filtering, domain filtering, MAC address filtering, 802.1x, parental control



#09072  
Net Price:  
13,00 EUR  
Unit: pcs

**Wireless N router (TP-Link TL-WR844N)**

- High-Speed Wi-Fi - 300 Mbps wireless transmission rate is ideal for both bandwidth sensitive tasks and basic work.
- Boosted Coverage - Two omnidirectional antennas and 2x2 MIMO deliver strong Wi-Fi signal and reliable connections.
- Multi-Mode 4 in 1 - Supports Router, Access Point, Range Extender, and WISP modes to meet any network need.
- Parental Controls - Manages when and how connected devices can access the internet.
- Guest Network - Provides separate access for guests while securing the host network.
- Smooth HD Streaming - Supports IGMP Proxy/Snooping, Bridge and Tag VLAN to optimize IPTV streaming.
- IPv6 Supported - Compatible with the IPv6 (the latest Internet Protocol version 6).

Standards: IEEE 802.11n (draft 2.0), IEEE 802.11b/g, IEEE 802.3/u, 802.1x  
 Ports: 4x 10/100 Mbps RJ-45 (LAN), 1x 10/100 Mbps RJ-45 (WAN)  
 Frequency range: 2400 MHz + 2483,5 MHz  
 Max. speed: 300 Mbps  
 Max. output power: 20 dBm  
 Antenna: 2x Omni-Directional Antennas  
 Wireless Functions: Enable/Disable Wireless Radio, WMM, Wireless Statistics  
 WLAN security: WEP, WPA / WPA2, WPA / WPA2-PSK  
 WAN Type: Dynamic IP, Static IP, PPPoE, PPTP, L2TP  
 Management: Access Control, Local Management, Remote Management



#09073  
Net Price:  
17,40 EUR  
Unit: pcs

**Wireless N router (TP-Link TL-WR850N)**

- 300Mbps wireless transmission rate ideal for both bandwidth sensitive tasks and basic work
- Supports Agile Config- Enable ISPs to customize default configurations by themselves
- Parental Controls manage when and how connected devices can access the internet
- IPTV supports IGMP Proxy/Snooping to optimize IPTV streaming
- Compatible with IPv6 (Internet Protocol version 6)
- Guest Network provides separate access for guests while securing the home network

Standards: IEEE 802.11n (draft 2.0), IEEE 802.11b/g,  
 Ports: 4x 10/100 Mbps RJ-45 (LAN), 1x 10/100 Mbps RJ-45 (WAN)  
 Frequency range: 2400 MHz + 2483,5 MHz  
 Modulation: DBPSK, DQPSK, CCK, OFDM, 16-QAM, 64-QAM  
 Operating modes: AP Router  
 Max. speed: 300 Mbps  
 Max. output power: 20 dBm  
 Antenna: 2x Omni-Directional Antennas  
 Wireless Functions: Enable/Disable Wireless Radio, WDS Bridge, WMM, Wireless Statistics  
 WLAN security: 64/128-bit WEP, WPA / WPA2, WPA-PSK / WPA2-PSK  
 WAN Type: Dynamic IP, Static IP, PPPoE, PPTP, L2TP

**Wireless active devices 2.4GHz**



#05375  
Net Price:  
8,64 EUR  
Unit: pcs

**Wireless Access Point (AT8-4)**

Standard: IEEE 802.11a/b/g  
 Chipset: Atheros AR5112 i AR2312  
 Frequency band: 2400 MHz + 2483,5 MHz, 5150 MHz + 5350 MHz, 5470 MHz + 5725 MHz  
 Max. speed: 108 Mbps  
 Radio modes: 11b/g, 11g, 11a, SuperA  
 Max. TX power: 20 dBm  
 Operational modes: Bridge, Access Point, Client Infrastructure, Client Ad-hoc  
 Modulation: 802.11a - OFDM, 802.11b - DSSS, 802.11g - OFDM  
 Antenna: detachable, SMA-RP  
 WDS: 8x  
 Access Control: SSID, MAC Address Control, max. clients  
 WLAN Security: WEP 64/128/152-bit, WPA-PSK, WPA-TKIP/AES, RADIUS



#05445  
Net Price:  
18,20 EUR  
Unit: pcs

**Wireless Access Point (Compex WP18)**

Standards: IEEE 802.11a/b/g, IEEE 802.3u  
 Frequency range: 2412 MHz + 2462 MHz, 2412 MHz + 2484 MHz, 5150 MHz + 5350 MHz, 5470 MHz + 5725 MHz  
 Max. speed: 108 Mbps  
 Max. TX power: 18 dBm (IEEE 802.11a), 19 dBm (IEEE 802.11g), 20 dBm (IEEE 802.11b)  
 Operational modes: Access Point, Client, RootAP / Transparent Client, Wireless Routing Client  
 WLAN Security: 64/128-bit WEP, WPA, WPA2, IEEE 802.1x  
 Network features: Dynamic DNS, Wireless Multimedia QoS, Bandwidth Control, Spanning Tree Protocol, Wireless Pseudo VLAN, Firewall SPI



#05327  
Net Price:  
18,20 EUR  
Unit: pcs

**Wireless Access Point ADV (Interepoch IWE2100)**

Standards: IEEE 802.11a/b/g, IEEE 802.3u, IEEE 802.1Q/x  
 Ports: 1x 10/100 Mbps RJ-45  
 Frequency range: 2400 MHz + 2483,5 MHz, 5150 MHz + 5350 MHz, 5470 MHz + 5825 MHz  
 Operating modes: AP, Bridge, AP Client  
 Max. speed: 11 Mbps  
 Max. output power: 17 dBm  
 Receiver sensitivity: > -85 dBm  
 Antenna: detachable SMA-RP, 2 dBi  
 WLAN security: WEP 64/128-bit, WPA, TKIP, 802.1x  
 Addressing: DHCP client/server  
 Additional features: Association control, packet filtering, VPN Pass Through, VLAN support, WLAN Client Isolation



#05425  
Net Price:  
22,70 EUR  
Unit: pcs

**Wireless client device airClient Nexus PRO TOTAL (smartBridges sb3412)**

Standard: IEEE 802.11a/b/g, IEEE 802.3u  
 Ports: 2x 10/100 Mbps RJ-45, 1x N(F) 2,4 GHz, 1x N(F) 5, x GHz  
 Operating modes: AP Client, Router, Bridge  
 Frequency range: 2.400 - 2.485 GHz, 5.150 - 5.350 GHz, 5.470 - 5.875 GHz  
 Modulation: COFDM with BPSK, QPSK, 16 QAM, 64QAM, DSSS with CCK, BPSK, QPSK  
 Max. output power: 26dBm @ 1Mbps (2.4 GHz), 23dBm @ 54 Mbps (2.4 GHz), 21dBm @ 6 Mbps (5.x GHz), 18dBm @ 54 Mbps (5.x GHz)  
 Max. output power with build-in antenna: 39dBm @ 1 Mbps (2.4 GHz), 36dBm @ 54 Mbps (2.4 GHz), 38dBm @ 6 Mbps (5.x GHz), 35dBm @ 54 Mbps (5.x GHz)



#05344  
Net Price:  
1,36 EUR  
Unit: pcs

**Wireless PCI card (VZA-81)**

Standard: IEEE 802.11a/b/g  
 Interface: PCI ver. 2.2  
 Frequency band: 2400 MHz + 2483,5 MHz, 2412 MHz + 2483,5 MHz, 5150 MHz + 5350 MHz, 5470 MHz + 5725 MHz  
 Max. speed: 108 Mbps  
 Max. TX power: 20 dBm  
 Operational modes: Ad-hoc, infrastructure  
 Modulation: 802.11a - OFDM, 802.11b/g - DSSS, OFDM  
 Channels: 13 (802.11b/g), 19 non-overlapping (802.11a)  
 WLAN Security: WEP 64/128/152-bit, AES, TKIP, RADIUS  
 Antenna: SMA-RP connector  
 Drivers: Windows 98SE/Me/2k/XP  
 Operational temperature: 0°C + 70°C



#05284  
Net Price:  
9,09 EUR  
Unit: pcs

**Wireless router PRO (Interepoch IWE1100-R8S17P)**

Standard: IEEE 802.3/u, 802.11b  
 Operational modes: AP/Bridge, Router w/PPPoE, Router w/DHCP, Router w/Static-IP, Router w/Dial-up  
 WDS links: 6x  
 Max. TX power [dBm]: 17  
 Antenna / connector type: detachable, omnidirectional 3 dBi / SMA-RP(F)  
 TX power control: yes  
 Ports: 1x 10/100 Mbps RJ-45 LAN, 1x 10/100 Mbps RJ-45 WAN  
 Access control: DHCP Server, MAC Address Filtering, Packet Type Filtering, TCP/UDP Port Filtering, NAT, Virtual Server, DMZ, UPnP, UPnP for NAT, SPI Firewall  
 WLAN Security: WPA (802.1x/TKIP), WEP 64/128-bit, ESSID Disable, RADIUS



#07051  
Net Price:  
0,930 EUR  
Unit: pcs

**Wireless PCI adaptor (TP-Link TL-WN350G)**

Standards: IEEE 802.11b/g  
Chipset: Atheros  
Interface: PCI 32-bit  
Frequency range: 2400 MHz + 2483,5 MHz  
Max. speed: 54 Mbps  
Max. output power: 18 dBm  
Operating modes: Ad-Hoc, Infrastructure  
WLAN security: 64/128/152-bit WEP, WPA, WPA2, TKIP/AES  
Antenna: fixed  
Roaming support: yes  
Drivers: Windows 98SE/ME/2000/XP/Vista  
Dimensions: 133x121x22 mm  
Operating temperatures: 0°C + 40°C  
Operating humidity: 10% + 90%, non-condensing  
Certificates: CE, FCC  
Warranty period: 24 months



#06258  
Net Price:  
0,930 EUR  
Unit: pcs

**Wireless PCI adaptor (TP-Link TL-WN353G)**

Standards: IEEE 802.11b/g  
Chipset: Realtek  
Interface: PCI 32-bit  
Frequency range: 2400 MHz + 2483,5 MHz  
Max. speed: 54 Mbps  
Max. output power: 15 dBm  
Operating modes: Ad-Hoc, Infrastructure  
WLAN security: 64/128/152-bit WEP, WPA, WPA2, TKIP/AES  
Antenna: fixed  
Roaming support: yes  
Drivers: Windows 98SE/ME/2000/XP/Vista  
Dimensions: 133x121x22 mm  
Operating temperatures: 0°C + 40°C  
Operating humidity: 10% + 90%, non-condensing  
Certificates: CE, FCC  
Warranty period: 24 months



#05470  
Net Price:  
0,930 EUR  
Unit: pcs

**Wireless PCI adaptor (TP-Link TL-WN551G)**

Standards: IEEE 802.11b/g  
Interface: PCI 32-bit  
Frequency range: 2400 MHz + 2483,5 MHz  
Max. speed: 54 Mbps  
Max. output power: 17 dBm  
Operating modes: Ad-Hoc, Infrastructure  
WLAN security: 64/128/152-bit WEP, WPA, WPA2, TKIP/AES  
Antenna: detachable, SMA  
WLAN features: Extended Range  
Roaming support: yes  
Drivers: Windows 98SE/ME/2000/XP  
Dimensions: 133x121x22 mm  
Operating temperatures: 0°C + 40°C  
Operating humidity: 10% + 90%, non-condensing  
Certificates: CE, FCC  
Warranty period: 24 months



#06019  
Net Price:  
22,70 EUR  
Unit: pcs

**Wireless client device airClient Nexus TOTAL 241 (smartBridges sB3415-03)**

Standards: IEEE 802.11b/g, IEEE 802.3u  
Ports: 1x 10/100 Mbps RJ-45  
Operating modes: AP Client, Router, NAT, Bridge  
Frequency range: 2400 MHz - 2485 MHz  
Modulation: QPSK, 16QAM, 64QAM, DBPSK, DQPSK, CCK  
Max output power (inbuild antenna): 33dBm  
Max output power (external antenna): 18dBm  
Receiver sensitivity (inbuild antenna): -109dBm @ 1Mbps, -87dBm @ 54 Mbps  
Receiver sensitivity (external antenna): -94dBm @ 1Mbps, -71dBm @ 54 Mbps  
Typical useful throughput: 3 Mbps  
Management: WWW, SNMP

**Wireless active devices 5GHz**



#07008  
Net Price:  
61,40 EUR  
Unit: pcs

**Wireless access point Airmax NanoStation Loco M5 TDMA (Ubiquiti Locom5)**

Standards: IEEE 802.11a, IEEE 802.11n, IEEE 802.3u  
Ports: 1x 10/100 Mbps RJ-45  
Operating modes: Access Point, Bridge, Client, WDS  
Chipset: Atheros MIPS 24KC 400MHz  
Operating memory: 32 MB SDRAM  
Flash memory: 8 MB  
Frequency range: 5470 MHz + 5825 MHz  
Max. output power: 27 dBm @ 6-24 Mbps, 25 dBm @ 36 Mbps, 23 dBm @ 48 Mbps, 22 dBm @ 54 Mbps, 27 dBm @ MSC0, 27 dBm @ MSC1, 27 dBm @ MSC2, 27 dBm @ MSC3, 26 dBm @ MSC4, 24 dBm @ MSC5, 22 dBm @ MSC6, 21 dBm @ MSC7, 27 dBm @ MSC8, 27 dBm @ MSC9, 27 dBm @ MSC10, 27 dBm @ MSC11, 26 dBm @ MSC12, 24 dBm @ MSC13, 22 dBm @ MSC14, 21 dBm @ MSC15



#07006  
Net Price:  
92,60 EUR  
Unit: pcs

**Wireless access point Airmax NanoStation M5 TDMA (Ubiquiti NSM5)**

Standards: IEEE 802.11a, IEEE 802.11n, IEEE 802.3u  
Ports: 2x 10/100 Mbps RJ-45  
Operating modes: Access Point, Bridge, Client, WDS  
Chipset: Atheros MIPS 24KC 400MHz  
Operating memory: 32 MB SDRAM  
Flash memory: 8 MB  
Frequency range: 5470 MHz + 5825 MHz  
Max. output power: 27 dBm @ 6-24 Mbps, 25 dBm @ 36 Mbps, 23 dBm @ 48 Mbps, 22 dBm @ 54 Mbps, 27 dBm @ MSC0, 27 dBm @ MSC1, 27 dBm @ MSC2, 27 dBm @ MSC3, 26 dBm @ MSC4, 24 dBm @ MSC5, 22 dBm @ MSC6, 21 dBm @ MSC7, 27 dBm @ MSC8, 27 dBm @ MSC9, 27 dBm @ MSC10, 27 dBm @ MSC11, 26 dBm @ MSC12, 24 dBm @ MSC13, 22 dBm @ MSC14, 21 dBm @ MSC15

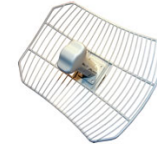

#08180  
Net Price:  
50,90 EUR  
Unit: pcs

**Wireless access point Ubiquiti AirGrid M5 23dBi 1x1 MIMO HP (Ubiquiti AirGrid M5)**

Utilizing InnerFeed technology, the new AirGrid M Series represents the evolution of outdoor broadband wireless devices. Complete antenna and radio system integration provides revolutionary cost/performance solutions to the Worldwide Broadband Industry.  
Standards: IEEE 802.11a, IEEE 802.3u  
Ports: 1x 10/100 Mbps RJ-45  
Operating modes: Access Point, Bridge, Client, WDS, Router  
Chipset: Atheros MIPS 24KC, 400MHz  
Operating memory: 32 MB SDRAM  
Flash memory: 8 MB  
Frequency range: 5475MHz - 5825MHz  
Antenna: build-in, 23 dBi  
Weight: 1.65 kg  
Grid dimensions: 279.4 x 355.6 mm  
Mounting: mast or wall with the aid of antenna wall support  
Max. power consumption: 3 W  
Power: PoE 24V  
Operating temperatures: -30°C + 75°C  
Operating humidity: 5% + 95%, condensing



#08181

Net Price:  
59,10 EUR  
Unit: pcs**Wireless access point Ubiquiti AirGrid M5 27dBi 1x1 MIMO HP (AirGrid M5)**

Utilizing InnerFeed technology, the new AirGrid M Series represents the evolution of outdoor broadband wireless devices. Complete antenna and radio system integration provides revolutionary cost/performance solutions to the Worldwide Broadband Industry.

Standards: IEEE 802.11a, IEEE 802.3u  
Ports: 1x 10/100 Mbps RJ-45  
Operating modes: Access Point, Bridge, Client, WDS, Router  
Chipset: Atheros MIPS 24KC, 400MHz  
Operating memory: 32 MB SDRAM  
Flash memory: 8 MB  
Frequency range: 5475MHz - 5825MHz  
Antenna: build-in, 27 dBi  
Weight: 2,75 kg  
Grid dimensions: 431.8 x 609.6 mm  
Mounting: mast or wall with the aid of antenna wall support  
Max. power consumption: 3 W  
Power: PoE 24V  
Operating temperatures: -30°C + 75°C  
Operating humidity: 5% + 95%, condensing



#08846

Net Price:  
58,10 EUR  
Unit: pcs**Wireless access point Ubiquiti NanoBeam M5 MIMO (Ubiquiti NBE-M5-16)**

Standards: IEEE 802.11a/n  
Ports: 1x 10/100 Mbps RJ-45  
Chipset: Atheros MIPS 74KC, 560 MHz  
Operating memory: 64 MB DDR2  
Flash memory: 8 MB  
Antenna: build-in, 16 dBi  
VSWR: 1.5  
Diameter: 190mm  
Weight: 0.320 kg  
Mounting: mast or wall with the aid of antenna wall support  
Max. power consumption: 6 W  
Power: PoE 24V  
Operating temperatures: -40°C + 70°C  
Operating humidity: 5% + 95%, Non-condensing



#08874

Net Price:  
68,60 EUR  
Unit: pcs**Wireless access point Ubiquiti PowerBeam M5 MIMO 5GHz (Ubiquiti PBE-M5-300)**

Standards: IEEE 802.11a/n  
Ports: 1x 10/100 Mbps RJ-45  
Chipset: Atheros MIPS 74KC, 560 MHz  
Operating memory: 64 MB DDR2  
Flash memory: 8 MB  
Antenna: build-in, 22 dBi  
Range: 20+ km  
VSWR: 1.5  
Diameter: 300mm  
Weight: 1.203 kg  
Mounting: mast or wall with the aid of antenna wall support  
Max. power consumption: 6 W  
Power: PoE 24V  
Operating temperatures: -40°C + 70°C  
Operating humidity: 5% + 95%, Non-condensing



#06285

Net Price:  
83,70 EUR  
Unit: pcs**Wireless access point Ubiquiti PowerBeam M5 MIMO 5GHz (Ubiquiti PBE-M5-300-ISO-EU)**

Standards: IEEE 802.11a/n  
Ports: 1x 10/100 Mbps RJ-45  
Chipset: Atheros MIPS 74KC, 560 MHz  
Operating memory: 64 MB DDR2  
Flash memory: 8 MB  
Antenna: build-in, 22 dBi  
Range: 20+ km  
VSWR: 1.5  
Dimensions: 364 x 364 x 276 mm (14.33 x 14.33 x 10.87")  
Weight: 2.55 kg (5.62 lb)  
Mounting: mast or wall with the aid of antenna wall support  
Max. power consumption: 6 W  
Power: 24V, 0.5A PoE, Passive PoE (Pairs 4, 5+; 7, 8 Return)  
Operating temperatures: -40°C + 70°C  
Operating humidity: 5% + 95%, Non-condensing



#08875

Net Price:  
80,70 EUR  
Unit: pcs**Wireless access point Ubiquiti PowerBeam M5 MIMO 5GHz (Ubiquiti PBE-M5-400)**

Standards: IEEE 802.11a/n  
Ports: 1x 10/100/1000 Mbps RJ-45  
Chipset: Atheros MIPS 74KC, 560 MHz  
Operating memory: 64 MB DDR2  
Flash memory: 8 MB  
Antenna: build-in, 25 dBi  
Range: 25+ km  
VSWR: 1.5  
Diameter: 400mm  
Weight: 1.753 kg  
Mounting: mast or wall with the aid of antenna wall support  
Max. power consumption: 8 W  
Power: PoE 24V  
Operating temperatures: -40°C + 70°C  
Operating humidity: 5% + 95%, Non-condensing



#06286

Net Price:  
96,30 EUR  
Unit: pcs**Wireless access point Ubiquiti PowerBeam M5 MIMO 5GHz (Ubiquiti PBE-M5-400-ISO-EU)**

Standards: IEEE 802.11a/n  
Ports: 1x 10/100/1000 Mbps RJ-45  
Chipset: Atheros MIPS 74KC, 560 MHz  
Operating memory: 64 MB DDR2  
Flash memory: 8 MB  
Antenna: build-in, 25 dBi  
Range: 25+ km  
VSWR: 1.5  
Dimensions: 459 x 459 x 261 mm (18.07 x 18.07 x 10.28")  
Weight: 3.22 kg (7.10 lb)  
Mounting: mast or wall with the aid of antenna wall support  
Max. power consumption: 8 W  
Power: PoE 24V  
Operating temperatures: -40°C + 70°C  
Operating humidity: 5% + 95%, Non-condensing  
Salt Fog Test: IEC 68-2-11 (ASTM B117), Equivalent MIL-STD-810 G Method 509.5



#08876

Net Price:  
172,00 EUR  
Unit: pcs**Wireless access point Ubiquiti PowerBeam M5 MIMO 5GHz (Ubiquiti PBE-M5-620)**

Standards: IEEE 802.11a/n  
Ports: 1x 10/100/1000 Mbps RJ-45  
Chipset: Atheros MIPS 74KC, 560 MHz  
Operating memory: 64 MB DDR2  
Flash memory: 8 MB  
Antenna: build-in, 29 dBi  
Range: 30+ km  
VSWR: 1.5  
Diameter: 600mm  
Weight: 6.4 kg  
Mounting: mast or wall with the aid of antenna wall support  
Max. power consumption: 8.5 W  
Power: PoE 24V  
Operating temperatures: -40°C + 70°C  
Operating humidity: 5% + 95%, Non-condensing











#07007

Net Price:  
77,00 EUR  
Unit: pcs**Wireless Base Station Airmax TDMA (Ubiquiti Rocket M5)**

Standards: IEEE 802.11a, IEEE 802.11n, IEEE 802.3u  
Ports: 1x 10/100 Mbps RJ-45  
Operating modes: Access Point, Bridge, Client, WDS  
Chipset: Atheros MIPS 24KC 400MHz  
Operating memory: 64 MB SDRAM  
Flash memory: 8 MB  
Frequency range: 5470 MHz + 5825 MHz  
Max. output power: 27 dBm @ 6-24 Mbps, 25 dBm @ 36 Mbps, 23 dBm @ 48 Mbps, 22 dBm @ 54 Mbps, 27 dBm @ MSC0, 27 dBm @ MSC1, 27 dBm @ MSC2, 27 dBm @ MSC3, 26 dBm @ MSC4, 24 dBm @ MSC5, 22 dBm @ MSC6, 21 dBm @ MSC7, 27 dBm @ MSC8, 27 dBm @ MSC9, 27 dBm @ MSC10, 27 dBm @ MSC11, 26 dBm @ MSC12, 24 dBm @ MSC13, 22 dBm @ MSC14, 21 dBm @ MSC15





Antennas 2.4 GHz		
 <p><b>#08203</b> Net Price: 213,00 EUR Unit: pcs</p> <p><b>Omni-directional antenna AIRMAX MIMO 10dBi (Ubiquiti AMO-2G13)</b> Directional gain: 13 dBi Frequency range: 2.35 - 2.55 GHz Vertical beam width: 7 degree Horizontal beam width: 360 degree VSWR: 1,7 Connector: 2xRSMA Weight: 2.4 kg</p>	 <p><b>#08961</b> Net Price: 117,00 EUR Unit: pcs</p> <p><b>Omni-directional sector antenna AIRMAX 120 15dBi (Ubiquiti AM-2G15-120)</b> Gain: 15.0 - 16.0 dBi Frequency: 2.3 - 2.7 GHz Vertical beam width: 118° (6 dB) Horizontal beam width: 123° (6 dB) Polarization: Dual Linear VSWR: 1.5 Wind Survivability: 200 km/h (125 mph) Wind Loading: 169 N @ 200 km/h (38 lbf @ 125 mph) Height: 700 mm Width: 145 mm Thickness: 93 mm Weight: 4.0 kg Cross-Pol Isolation: 28 dB Min. ETSI Specification: EN 302 326 DN2</p>	 <p><b>#08960</b> Net Price: 117,00 EUR Unit: pcs</p> <p><b>Omni-directional sector antenna AIRMAX 90 16dBi (Ubiquiti AM-2G16-90)</b> Gain: 16.0 - 17.0 dBi Frequency: 2.3 - 2.7 GHz Vertical beam width: 90° (6 dB) Horizontal beam width: 91° (6 dB) Polarization: Dual Linear VSWR: 1.5 Wind Survivability: 200 km/h (125 mph) Wind Loading: 169 N @ 200 km/h (38 lbf @ 125 mph) Height: 700 mm Width: 145 mm Thickness: 79 mm Weight: 3.9 kg Cross-Pol Isolation: 28 dB Min. ETSI Specification: EN 302 326 DN2</p>
Antennas 5 GHz		
 <p><b>#07016</b> Net Price: 117,00 EUR Unit: pcs</p> <p><b>Airmax dish antenna 5 GHz, 30 dBi (Ubiquiti RocketDish 5G-30)</b> Directional gain: 30 dBi Frequency range: 5.1 - 5.9 GHz Vertical beam width: 5 degree Horizontal beam width: 5 degree Polarization: dual linear Cross-pol isolation: 35 db min. F/B Ratio: -34 dB VSWR: 1,4 Windloading: 120 mph Connector: SMA-RP(F) Diameter: Ø 648 mm Weight: 9.8 kg</p>	 <p><b>#07071</b> Net Price: 260,00 EUR Unit: pcs</p> <p><b>Airmax dish antenna 5 GHz, 34 dBi (Ubiquiti RocketDish 5G-34)</b> Directional gain: 34 dBi Frequency range: 5.1 - 5.9 GHz Vertical beam width: 3 degree Horizontal beam width: 3 degree Polarization: dual linear Cross-pol isolation: 35 db min. F/B Ratio: -42 dB VSWR: 1,4 Wind Survivability: 125 mph Connector: SMA-RP(F) Diameter: Ø 1050 mm Weight: 13.5 kg</p>	 <p><b>#07013</b> Net Price: 68,60 EUR Unit: pcs</p> <p><b>Airmax sector antenna 5 GHz, 16 dBi - 120 deg. (Ubiquiti 5G-120-16)</b> Patent-pending next-generation technology achieves gain, cross-pol isolation, and beamshaping characteristics rivaling the highest quality cellular carrier basestation antennas in the world. Instantly pair with Rocket M5 to create a powerful AirMax 2x2 MIMO PtMP BaseStation. Rocket mount and weatherproof RF jumpers included. Directional gain: 16 dBi Frequency range: 5.1 - 5.9 GHz Vertical beam width: 8 degree Horizontal beam width: 118 degree Polarization: dual linear Cross-pol isolation: 22 db min. Electrical downtilt: 4 degree VSWR: 1,5 Windloading: 120 mph Connector: SMA-RP(F) Height: 367 mm Width: 63 mm Thickness: 41 mm Weight: 1.1 kg</p>
 <p><b>#07012</b> Net Price: 34,90 EUR Unit: pcs</p> <p><b>Airmax sector antenna 5 GHz, 17 dBi - 90 deg. (Ubiquiti 5G-90-17)</b> Patent-pending next-generation technology achieves gain, cross-pol isolation, and beamshaping characteristics rivaling the highest quality cellular carrier basestation antennas in the world. Instantly pair with Rocket M5 to create a powerful AirMax 2x2 MIMO PtMP BaseStation. Rocket mount and weatherproof RF jumpers included. Directional gain: 17 dBi Frequency range: 4.9 - 5.9 GHz Vertical beam width: 8 degree Horizontal beam width: 93 degree Polarization: dual linear Cross-pol isolation: 22 db min. Electrical downtilt: 4 degree VSWR: 1,5 Windloading: 120 mph Connector: SMA-RP(F) Height: 367 mm Width: 63 mm Thickness: 41 mm Weight: 1.1 kg</p>	 <p><b>#07011</b> Net Price: 117,00 EUR Unit: pcs</p> <p><b>Airmax sector antenna 5 GHz, 19 dBi - 120 deg. (Ubiquiti 5G-120-19)</b> Patent-pending next-generation technology achieves gain, cross-pol isolation, and beamshaping characteristics rivaling the highest quality cellular carrier basestation antennas in the world. Instantly pair with Rocket M5 to create a powerful AirMax 2x2 MIMO PtMP BaseStation. Rocket mount and weatherproof RF jumpers included. Directional gain: 19 dBi Frequency range: 5.15 - 5.85 GHz Vertical beam width: 4 degree Horizontal beam width: 123 degree Polarization: dual linear Cross-pol isolation: 28 db min. Electrical downtilt: 2 degree VSWR: 1,5 Windloading: 160 mph Connector: SMA-RP(F) Height: 700 mm Width: 145 mm Thickness: 93 mm Weight: 5.9 kg</p>	 <p><b>#07010</b> Net Price: 117,00 EUR Unit: pcs</p> <p><b>Airmax sector antenna 5 GHz, 20 dBi - 90 deg. (Ubiquiti 5G-90-20)</b> Patent-pending next-generation technology achieves gain, cross-pol isolation, and beamshaping characteristics rivaling the highest quality cellular carrier basestation antennas in the world. Instantly pair with Rocket M5 to create a powerful AirMax 2x2 MIMO PtMP BaseStation. Rocket mount and weatherproof RF jumpers included. Directional gain: 20 dBi Frequency range: 5.15 - 5.85 GHz Vertical beam width: 4 degree Horizontal beam width: 91 degree Polarization: dual linear Cross-pol isolation: 28 db min. Electrical downtilt: 2 degree VSWR: 1,5 Windloading: 160 mph Connector: SMA-RP(F) Height: 700 mm Width: 145 mm Thickness: 93 mm Weight: 5.9 kg</p>



**#08200**  
 Net Price:  
 107,00 EUR  
 Unit: pcs

**Omni-directional antenna AIRMAX MIMO 10dBi (Ubiquiti AMO-5G10)**

Directional gain: 10 dBi  
 Frequency range: 5.15 - 5.875 GHz  
 Vertical beam width: 12 degree  
 Horizontal beam width: 360 degree  
 VSWR: 1,6  
 Connector: 2xRSMA  
 Weight: 0,68 kg



**#06921**  
 Net Price:  
 20,00 EUR  
 Unit: pcs

**Panel antenna RooTenna 19 dBi 5GHz**

Antenna type: panel  
 Frequency range: 4940-5850 MHz  
 Gain: 19 dBi  
 Beam width: 15°  
 Polarization: H or V  
 VSWR: 1.5  
 Impedance: 50 Ω  
 Connector: SMA  
 Diam of holder: 38 - 51 mm  
 Dimentions: 267 x 267 x 89 mm  
 Weight: 0.8 kg

Antennas LTE, 3G, GSM



**#08957**  
 Net Price:  
 16,70 EUR  
 Unit: pcs

**Mini omni-directional antenna AS1-LTE**

Frequency range: 790-960 MHz, 1710-2700MHz  
 Gain: up to 5 dBi  
 Impedance: 50 Ohm  
 Connector: interchangeable TS9 / CRC9  
 Standard: LTE  
 To use with: Huawei B593s; B593u; E5373; E398

Wireless accessories



**#05381**  
 Net Price:  
 8,83 EUR  
 Unit: pcs

**(E8533) Wall bracket, 0 MM-50L13**

Distance from a wall: 130 mm  
 Mount holes diameter: 12 mm



**#06562**  
 Net Price:  
 10,20 EUR  
 Unit: pcs

**(E8533) Wall bracket, OMP-50L40**

Distance from a wall: 387 mm  
 Mount hole diameter: 53 mm



**#05382**  
 Net Price:  
 3,56 EUR  
 Unit: pcs

**(E8681) Antenna wall support, UML-38L10**

Diameter: 38 mm  
 Distance from a wall: 130 mm  
 Height: 100 mm  
 Mount holes diameter: 9 mm



**#05383**  
 Net Price:  
 5,33 EUR  
 Unit: pcs

**(E8682) Wall bracket, UML-38L30**

Diameter: 38 mm  
 Distance from a wall: 300 mm  
 Height: 300 mm  
 Mount holes diameter: 9 mm  
 Weight: 0.97 kg



**#06729**  
 Net Price:  
 8,60 EUR  
 Unit: pcs

**(E8686) Wall bracket, UML-38L30x60**

Diameter: 38 mm  
 Distance from a wall: 340 mm  
 Height: 580 mm  
 Mount holes diameter: 10 mm  
 Weight: 1.44 kg  
 colour: white or silver



**#05385**  
 Net Price:  
 4,30 EUR  
 Unit: pcs

**(E8728) Antenna mount, TV-SAT, US-32\*200, painted**

Diameter: 32 mm  
 Distance from a wall: 200 mm



**#08806**  
 Net Price:  
 11,40 EUR  
 Unit: pcs

**(E8735Y) Antenna support, WG-5, 50 cm x 110 cm**

Diameter: 38 mm  
 Distance from a wall: 500 mm  
 Height: 1100 mm



**#05394**  
 Net Price:  
 5,98 EUR  
 Unit: pcs

**(E9228) Antenna support, WG-25/800**

Diameter: 25 mm  
 Width: 800 mm



**#09040**  
Net Price:  
4,36 EUR  
Unit: pcs

**Nano adapter Bluetooth 4.0 (TP-Link UB400)**

- Bluetooth 4.0 - Applies the latest Bluetooth 4.0 with low energy (BLE) technology and it is backward compatible with Bluetooth V3.0/2.1/2.0/1.1
- Driver Free - Plug and Play for Win 8, Win 8.1, and Win 10
- Nano-Sized - Ultra-small for convenient portability with reliable high performance
- Supported Operating System - Supports Windows 10/8.1/8/7/XP

**HARDWARE FEATURES**

Standards and Protocols: Bluetooth 4.0

Interface: USB 2.0

Dimensions ( W x D x H ): 0.58 x 0.27 x 0.74 in (14.8 x 6.8 x 18.9 mm)

**OTHERS**

Certification: FCC, CE, RoHS

Package Contents: Bluetooth 4.0 Nano USB Adapter UB400,

Quick Installation Guide

System Requirements: Windows 10/8.1/8/7/XP

**Environment**

Operating Temperature: 0°C~40°C (32°F ~104°F)

Storage Temperature: -40°C~70°C (-40°F ~158°F)

Operating Humidity: 10%~90% non-condensing

Storage Humidity: 5%~90% non-condensing



**#09196**  
Net Price:  
6,41 EUR  
Unit: pcs

**Nano adapter Bluetooth 5.0 (TP-Link UB500)**

- Bluetooth 5.0 - Applies the latest Bluetooth 5.0 technology, backward compatible with Bluetooth V4.0/3.0/2.1/2.0/1.1
- Wireless Connectivity - Provides stable and convenient communication between Bluetooth devices and your PC or laptop
- Nano-Sized - Ultra-small for convenient portability with reliable high performance
- Supported Operating System - Windows 10/8.1/7

**HARDWARE FEATURES**

Standards and Protocols: Bluetooth 5.0

Interface: USB 2.0

Dimensions ( W x D x H ): 0.58 x 0.27 x 0.74 in (14.8 x 6.8 x 18.9 mm)

**OTHERS**

Package Contents: Bluetooth 5.0 Nano USB Adapter UB500,

Quick Installation Guide

System Requirements: Windows 10/8.1/8/7/XP

**Environment**

Operating Temperature: 0°C~40°C (32°F ~104°F)

Storage Temperature: -40°C~70°C (-40°F ~158°F)

Operating Humidity: 10%~90% non-condensing

Storage Humidity: 5%~90% non-condensing



**#06380**  
Net Price:  
3,72 EUR  
Unit: pcs

**Pigtail U.FL-SMA RP(F), 20cm, RG316**

# Index

802.11bx (WiFi 7) .....	1
Mikrotik Routerboard .....	4
802.11ax (WiFi 6) .....	5
Standard AC .....	16
Standard N .....	30
Wireless active devices 2.4GHz .....	38
Wireless active devices 5GHz .....	39
Antennas 2.4 GHz .....	41
Antennas 5 GHz .....	41
Antennas LTE, 3G, GSM .....	42
Wireless accessories .....	42

---

If you have any questions  
please contact  
our Sales Department:

Head Office Opole  
tel. +48 (77) 455 60 76  
fax +48 (77) 455 80 56  
e-mail: [cust@atel.com.pl](mailto:cust@atel.com.pl)

